

V. Infrastructure Facilities

a	Total Land (Institution-wise) – in acres as well in Sq. meters	50 Acre, (202343 Sq. mtr)
	Required as per relevant Statutory Council(s) norms	As per CCIM 3 Acre
	Actual land available	50 Acre
b	Building (Permanent/Lease/Rented)	Permanent
	Required as per relevant Statutory Council(s) norms	As per CCIM (Central council of Indian Medicine): College - 4000 Sq.mtr , Hospital – 3500 Sq. mtr.
	Actual Building Available College: - Academic Block (G+1 and G +2), Library (I) (G+1), Admin block.	7204 Sq. mtr
	Hospital OPD, IPD, Special Wards, Maternity Unit, OT Area, (G+I+II+III), Health Huts (New and Old) (Annexure V)	10432 Sq. mtr
c	Administrative Building (G+I)	1112 Sq.mtr
	Required as per relevant Statutory Council(s) norms	As per CCIM: 300 Sq. mtr
	Actual Available Administrative building	1112 Sq.mtr
d	Academic buildings (in Sq. mtr.)	As per CCIM: 4000 Sq. mtr.
	Required as per relevant statutory council(s) norms (Annexure V)	
	Actual available – (I + II),	4746 Sq.mtr
e	Library (in sq. mtr.)	Required as per relevant Statutory Council(s) norms CCIM: 200 Sq. mtr
	Central Library (G+1)	Available: 1346 Sq.mtr
	Departmental Library 10 in No.	243.24 Sq.mtr
f	Number of Laboratories 13 in No. (Please give details institution-wise / department wise) CIF (Central Instrumentation facility) (146. 39 Sq. mtr.), Pharmacognosy (39.52), Herbarium (18.85), Drug standardisation (37.75), Ph.D. lab (15.6), Pharmacology lab (39.52), Ilmu Saidla lab 03 No's (37.10 + 48.98 + 48.98), Pathology lab (Hospital) (384), Biochemistry lab (504), Cosmetology lab (37.76), Pathology lab Dept. of Mahiyatul Amraz (37.5).	1395.95 Sq.mtr
g	Lecturer Theatres (Class / study room)	807.335 Sq.mtr
h	Details of Hostel (No. of rooms, students Accommodated, floor area per student per student proposed to reside)	No of rooms 27+27= 54 Rooms + additional women hostel 10 rooms = Total 64 Rooms (64 rooms, student accommodation 128, Floor area 31. 67 Sq. mtr. per student.)

	Mens' / Women Hostel	
	Boys Hostel Unit- I (G+2)	Ground + 2 = 1485 Sq.mtr
	Boys Hostel Unit- II (G+2)	Ground + 2 floor =1485 Sq.mtr
	Womens' Hostel	
	PG Girls Hostel (G+I)	1085 Sq.mtr
i	Auditorium (With seating Capacity)	1800 Sq.mtr (Seating Capacity = 300 Seats)
j	Seminar Hall central (01 No.) Seminar departmental (10 N0)	449 Sq.mtr 243.24
k	Teachers Residence	Guest house, Staff quarter
L	Guest House NIUM Campus	413 Sq. mtr
m	Staff Quarters	29426 Sq. mtr
	C- Type- I (04)	117 Sq. mtr
	C- Type-II (12)	472.80 Sq. mtr
	B- Type- III (04)	220 Sq. mtr
	A-Type-IV (04)	300 Sq. mtr
	A – Type- IVA (Directors bungalow)	159 Sq. mtr
n	Infrastructural Facilities for quality research	
o	Open space of the Institution (Please specify the area and % of the total area of the institution(s))	Open space 158860.5 Sq. mtr (78.51 %)
p	Area for playground having multi sports facilities Volley ball court, Cricket court, Playground, Tennis Court. Indoor games hall	3417. 5 Sq. mtr 484 Sq. mtr
q	Health care facilities available for students, facilities, staff and other members (Gym)	142.08 Sq. mtr.
r	Other central facilities (Annexure V)	Area in Sq. mtr.
	Committee Hall (Admin Block)	60 Sq. mtr.
	CIF (Central Instrumentation facility)	146.39 Sq. mtr.
	Pharmacy building (Ground floor) and Extension of Pharmacy building (G+I)	532 Sq. mtr.
	Generator Room	421 Sq. mtr.
	Pump House	289 Sq. mtr.
	STP block	208 Sq. mtr.
	ATM building	35 Sq. mtr.
	Ground water tank	140 Sq. mtr.
	Filter plant near Auditorium	80 Sq. mtr.
	Canteen	811 Sq. mtr.

	Common room Boys and girls	61.56 Sq. mtr.
	Warden Residence Room	19.25 Sq. mtr.
	Games Hall	484 Sq. mtr.
	Health Huts (old)- 04 No's	192 Sq. mtr.
	New Health Huts- 08 No's	510 Sq. mtr.
	Security building	40 Sq. mtr.
	Hammam building (Annexure V)	232 Sq. mtr.
	Guest House	413 Sq. mtr.
s	Whether the institute have barrier free approach and Appropriate safety measures (firefighting etc. Annexure V)	Yes
t	Whether there is seamless access to modern information resources?	Yes
u	Any other information Herbal Garden and Lawn maintenance	4000 Sq.mtr for Herbal Garden & 6000 Sq. mtr Lawn
	Total Area of NIUM Campus	50 Acre (202343 Sq. mtr)
	Built up of buildings in area	30065 Sq.mtr
	Playground (Volleyball, Cricket, Tennis, etc.)	3417.5 Sq.mtr
	Area of vacant land	158860.5 Sq. mtr

B

Area of Different Buildings of National Institute of Unani Medicine, Bengaluru

Sl. No.	Name of the Buildings	Area of buildings in Sq.Mts
1	Hospital block	9730
2	Admin. Building	1112
3	Academic building	4746
4	Library building (Central Library)	1346
5	Seminar Hall	449
6	Canteen	811
7	Pharmacy building + Pharmacy Extension building	210 + 322 Total= 532
8	Hammam block	232
9	Boys Hostel Unit-I & II	2970
10	Girls Hostel	1085
11	Sports Hall	484
12	Auditorium	1800
13	Old Health Huts	192
14	New Health Huts	510
15	Guest House	413
16	Animal House	241
17	Sub Station (Generator Room)	421
18	Security Building	40
19	Pump Room	289
20	Herbal Garden	4000
21	lawn	6000
22	STP Block	208
23	Directors Bungalow	2454
24	Staff Quarters Type- I	
25	Staff Quarters Type-II	
26	Staff Quarters Type-III	
27	Staff Quarters Type-IV	
A.	Total built up area of Buildings in NIUM including staff quarters	30065
B.	Playground (Volleyball, Cricket, Tennis, etc.,)	3417.5
C.	Garden (Medicines Plantation) including lawn maintenance	10000
	Total Occupied Area	43482.5
	Total Area of NIUM Campus	50 Acre (202343 Sq.Mts)
	Plot Area of vacant Land	158860.5 Sq.Mts

for

NATIONAL INSTITUTE OF UNANI MEDICINE, BENGALURU
Infrastructures Facilities

Area of Different Buildings

Sl No.	Name of the Buildings NIUM Campus	Area of buildings in Sq.mts	Area of buildings in Sq.ft.	AS PER CCIM in Sq. mts	AS PER UGC in Sq. mts
1	Hospital block	9730	104733.72	3500	-
2	Admn. Building	1112	11969.568		1000
3	Academic building	4746	51085.944	4000	15000
4	Library building (Central Library)	1346	14488.344		2000
5	Seminar Hall	449	4833.036		-
6	Canteen	811	8729.604	150	-
7	Pharmacy building + Pharmacy Extension building	210 + 322 Total= 532	5726.448	200.	-
8	Hammam block	232	2497.248		-
9	Boys Hostel Unit-I & II	2970	31969.08		-
10	Girls Hostel	1085	11678.94		-
11	Sports Hall	484	5209.776		-
12	Auditorium	1800	19375.2		-
13	Old Health Huts	192	2066.688		-
14	New Health Huts	510	5489.64		-
15	Guest House	413	4445.532		-
16	Animal House	241	2594.124		-
17	Sub Station (Generator Room)	421	4531.644		-
18	Security Building	40	430.56		-
19	Pump Room	289	3110.796		-
20	Herbal Garden	4000	43056		-
21	Lawn	6000	64584		-
22	STP Block	208	2238.912		-
23	Directors Bungalow				-
24	Staff Quarters Type- I				-
25	Staff Quarters Type-II	2454	26414.856		-
26	Staff Quarters Type-III				-
27	Staff Quarters Type-IV				-
A.	Total built up area of Buildings in NIUM including staff quarters	30065	323619.66		-
B.	Playground (Volleyball, Cricket, Tennis, etc.)	3417.5	36785.97		-
C.	Garden (Medicines Plantation) including lawn maintenance	10000	107640		-
	Total Occupied Area	43482.5	468045.63		-
	Plot Area of vacant Land	158860.5	1709974.422		-
	Total Area of NIUM Campus	(50 Acre) 202343 Sq.mts	2178020.052		-

NATIONAL INSTITUTE OF UNANI MEDICINE, BENGALURU
Infrastructures Facilities

Infrastructure Facilities

a	Total Land (Institution-wise) – in Acres as well in sq. meters		AS PER CCIM	AS PER UGC
	Required as per relevant Statutory Council(s) norms		3 Acre	7 Acre
	Actual land available	50 Acre (202343 Sq. Mts)		-
b	Building (Permanent/Lease/Rented)			
	Required as per relevant Statutory Council(s) norms		College – 4000 Sq.mts. Hospital - 3500 Sq. mts.	-
	Actual Building Available College: Academic Block 4746 Sq.mts Library 1346 Sq. mts Admin block 1112 Sq.mts Total= 7204 Sq. mts Hospital: - OPD, IPD, Special Wards, Maternity Unit, OT Area, (G+I+II+III) Health huts new and old 10432 Sq. mts			-
c	Administrative Building (G+I)			
	Required as per relevant Statutory Council(s) norms		300 Sq. mts	1000 sq. mts
	Actual Available Administrative building	1112 Sq.mts		-
d	Academic buildings (in Sq. mts.)			
	Required as per relevant statutory council(s) norms		Teaching dept. 2400 Sq. mts	10000 Sq. mts
	Actual available – (I + II),	4746 Sq.mts		-
e	Library (in sq. mts.)			
	Required as per relevant statutory council(s) norms		200 Sq. mts	2000 Sq. mts
	Central Library (G+1)	1346 Sq.mts		-
	Departmental Library 10 in No.	243.24 Sq.mts		-
f	Number of Laboratories: 13 in No. CIF (Central Instrumentation facility) (146.39) Pharmacognosy (39.52), Herbarium (18.85), Drug standardisation (37.75), Ph.D. lab (15.6), Pharmacology lab (39.52), Ilmul Saidla lab 03 No's (37.10 + 48.98 + 48.98), Pathology lab (Hospital) (384), Biochemistry lab (504), cosmetology lab (37.76), Pathology lab Dept. of Mahiyatul Amraz (37.5).			
		1395.95 Sq.mts		-
g	Lecturer Theatres (Class / study room)			
		807.335 Sq.mts	800 Sq. mts	-

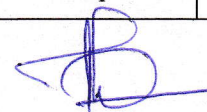

NATIONAL INSTITUTE OF UNANI MEDICINE, BENGALURU

Infrastructures Facilities

h	Details of Hostel (No. of rooms, students Accommodated, floor area per student proposed to reside)	Total 64 Rooms, 128 Students, 31.67 Sq.mts/student.		-
	Men's / Women's Hostel	64 Rooms		-
	a) Boys Hostel Unit- I (G+2)	(27 Rooms) = 1485 Sq.mts		-
	b) Boys Hostel Unit- II (G+2)	(27 Rooms) = 1485 Sq.mts		-
	c) Girls Hostel (G+I)	10 Rooms = 1085 Sq.mts		-
i	Auditorium (With sitting Capacity)	1800 Sq.mts (Sitting Capacity = 300 Seats)		-
j	Seminar Hall central (01 No.)	449 Sq.mts	300 Sq. mts.	-
	Seminar departmental (10 No.)	243.24 Sq.mts		
k	Teachers Residence			-
L	Guest House	413 Sq. mts		-
m	Staff Quarters	29426 Sq. mts		-
	C- Type- I (04)	29.39 X 4 = 117 Sq. mts		-
	C- Type-II (12)	39.40 X 12 = 472.80 Sq. mts		-
	B- Type- III (04)	55 X 4 = 220 Sq. mts		-
	A-Type-IV (04)	75 X 4 = 300 Sq. mts		-
	A – Type- IVA (Directors bungalow)	159 Sq. mts		-
n	Infrastructural Facilities for quality research	Same as Sl. No. f		-
o	Open space of the Institution (Please specify the area and % of the total area of the institution(s))	158860.5 Sq. mts		-
p	Area for playground having multi sports facilities:			-
	Volley ball court	19 x 9 = 171 Sq. mts		
	Cricket ground	30 x 60 = 1800 Sq. mts		
	Play ground	21.5 x 31 = 666.5 Sq. mts		
	Tennis court	26 x 30 = 780 Sq. mts		
	Total	<u>3417.5 Sq. mts</u>		
	Indoor games hall	484 Sq. mts		
q	Health care facilities available for students, faculties, staff and other members (Gym)	14.8 x 9.6 = 142.08		-
r	Other central facilities	Area in Sq. mts.		-
	Committee Hall / Board room (Admin Block)	60 Sq. mts.		-
	CIF (Central Instrumentation facility)	146.39 Sq. mts.		-
	Pharmacy building (Ground floor) and Extension of Pharmacy building (G+I)	210 Sq. mts. + 322 Sq. mts. Total = 532 Sq. mts.	200 Sq.mts	-

NATIONAL INSTITUTE OF UNANI MEDICINE, BENGALURU
Infrastructures Facilities

	Generator Room	421 Sq. mts.		-
	Pump House	289 Sq. mts.		-
	STP block	208 Sq. mts.		-
	ATM building	35 Sq. mts.		-
	Ground water tank	140 Sq. mts.		-
	Filter plant near Auditorium	80 Sq. mts.		-
	Canteen	811 Sq. mts.		-
	Common room Boys and girls Boys 7.5 x 4.6 = 34.5 Sq. mts Girls 6.6 x 4.10 = 27.06 Sq. mts	61.56 Sq. mts.		-
	Warden Residence Room	19.25 Sq. mts.		-
	Games Hall	484 Sq. mts.		-
	Health Huts (old)- 04 No's	192 Sq. mts.		-
	New Health Huts- 08 No's	510 Sq. mts.		-
	Security building	40 Sq. mts.		-
	Hammam building	232 Sq. mts.		-
	Guest House	413 Sq. mts.		-
s	Whether the institute have barrier free approach and Appropriate safety measures (firefighting etc.)	Yes		-
t	Whether there is seamless access to modern information resources?	Yes		-
u	Any other information Herbal Garden Lawn	4000 Sq. mts 6000 Sq. mts		-
	Total Area of NIUM Campus	50 Acre (202343 Sq.mts)	3 Acre	7 Acre
	Built up of buildings in area	30065 Sq.mts		
	Playground (Volleyball, Cricket, Tennis, etc.)	3417.5 Sq.mts		
	Area of vacant land	158860.5 Sq. mts		

NATIONAL INSTITUTE OF UNANI MEDICINE, BENGALURU
Infrastructures Facilities

AREA OF DIFFERENT BUILDING OF NIUM CAMPUS

SL No	NAME OF BLOCK	BLOCK AREA in Sq.Mts	TOTAL AREA in Sq. Mts	As per CCIM
HOSPITAL BLOCK				
1	Hospital Administration block		243.7	150 Sq. Mts
2	Reception	7x3.8	26.6	
3	Dy. Superintendent Room	15.05	15.05	
4	RMO Room	15.05	15.05	
5	OPD store	7 x 5	35	
6	OPD Entrance Area	16x9.5	152	
7	OPD block (15 Rooms), Sitting and passage area	15.05 x 9 Rooms = 135.45 Gyne. (5 Rooms) = 112.3 IBT. (1 Room) = 14.21 Sitting area = 408.05	Total = 670.01	500 Sq. Mts
IPD block				
6	General ward (Neuro)	28x27.2	761.6	
7	Male Ward	28x27.2	761.6	
8	Female Ward	28x27.2	761.6	
9	Special ward (14 Rooms)	50.5x16.5	833.25	
10	Maternity ward	20x21	420	
11	Radiology and Sonography Unit	11.7 x 5.7 = 66.69 6 x 4.5 = 27 Total = 93.69 Sq. Mts	93.69 Sq. Mts	100 Sq. Mts
12	Physiotherapy Unit	14.8x12	177.6	
13	Pathology lab Biochemistry lab (Clinical laboratories)	24x16 21x24	384 504 Total 888 Sq. Mts	150 Sq. Mts
14	ECG Unit	5.8x5.8	33.64	
15	Female Massage Unit	9x5.6	50.4	
16	Male Massage Unit	18.6x18	334.8	
17	Operation Theatre	17x30	510	
18	Dispensary	9x6	54	
19	IPD Passage Area (G+I+II)	13x8 = 104 104x3 = 312	416	
20	Hospital Store Room	7x5	35	
21	Health Huts (old)- 04 No's	48 Sq. Mts x 4 = 192	192	
22	Health Huts (New)- 08 No's	63.75 Sq. Mts x 8 = 510	510	
23	Ilaj Bit Tadbeer block			
	Hamam	3.147 x (8.594) ²	232.028 Sq. Mts	
	Massage	4.75 x 2.7	12.825 Sq. Mts	
	Steam fomentation / bath	4.7 x 2.7	12.69 Sq. Mts	
	Dry Cupping	4.7 x 2.7	12.69 Sq. Mts	
	Wet cupping	4.7 x 2.95	12.69 Sq. Mts	
	Leeching	4.75 x 2.95	13.86 Sq. Mts	
	Enema / Huqna	4.75 x 2.7	12.69 Sq. Mts	
	Hip bath/ Arm Bath/ pashoya	2.7 X 4.7	12.69 Sq. Mts	
	Immersion bath	2.7 X 4.7	12.69 Sq. Mts	
	Irrigation	2.7 X 4.7	12.69 Sq. Mts	
	Total		1604.11 Sq. Mts	500 Sq. Mts.

NATIONAL INSTITUTE OF UNANI MEDICINE, BENGALURU
Infrastructures Facilities

AREA MEASUREMENT OF BOYS & GIRLS HOSTEL AND STAFF QUARTERS

SLNo	NAME OF BLOCK	AREA OF BLOCK in Sq. Mts	TOTAL AREA in Sq. Mts
Boys Hostel Building			
1	Boys Hostel Rooms (Unit-I) Total – 27 Rooms	5x3.8	513
2	Boys Hostel Rooms (Unit-II) Total – 27 Rooms	5x3.8	513
3	Kitchen Mess Room	110.5	110.5
4	Wash Room and Toilet (Ground Floor)	430.60	430.60
5	Wash Room and Toilet (I floor)	430.60	430.60
6	Passage Area (G+I)	128	256
7	Common room	653.85	653.85
Girls Hostel Building			
1	Girls Hostel Room G +I floor (10 rooms) including hall area	25 Sq. Mts (10 rooms)	250
Staff Qtrs Building			
1	Type- I (04)	50	200
2	Type- II (12)	63.8	765.6
3	Type- III (04)	63.8	255.2
4	Type- IV (04)	79.2	316.8
5	Type- IVA (01) (Directors Bungalow)	101.70	101.70

AREA MEASUREMENT OF PHARMACY BUILDING

SLNo	NAME OF BLOCK	AREA OF BLOCK in Sq. Mts	TOTAL AREA in Sq. Mts
Pharmacy Building			
1	Chief Pharmacist room	3.1 x 3.1	9.61
2	Powder section	12 x 3.5	42
3	Pharmacy Hall	138.63	138.63
4	Pharmacy Room No. 1	3.1 x 3.1	9.61
5	Pharmacy Room No. 2	3.1x3.1	9.61
6	Pharmacy Room No. 3	3.1x3.1	9.61
7	Pharmacy Room No. 4	3.1x3.1	9.61
8	Pharmacy Room No. 5	3.1x3.1	9.61
9	Pharmacy Room No. 6	3.1x3.1	9.61
Pharmacy Extension Building		322	322
10	Pharmacy Room No. 1	5x3.5	17.5
11	Pharmacy Room No. 2	5x3.5	17.5
12	Pharmacy Room No. 3	5x3.5	17.5
13	Pharmacy Room No. 4	5x3.5	17.5
14	Store Room. -01	7x5.5	38.5
15	Store Room-02	7x5.5	38.5

NATIONAL INSTITUTE OF UNANI MEDICINE, BENGALURU
Infrastructures Facilities

AREA MEASUREMENT OF GUEST HOUSE AND INDOOR GAMES HALL

SLNo	NAME OF BLOCK	AREA OF BLOCK in Sq. Mts	TOTAL AREA in Sq. Mts
Guest House Building			
1	Ground floor rooms (02 Rooms)	4.2X4	33.6
2	Kitchen & Pantry Area	3X4 + 6.0X2.5	27
3	Living area	6X4.5	27
4	I floor rooms (04 rooms)	4.2X4	67.2
5	Living Area	6X3.2	19.2
Indoor Games Hall building			
1	Shuttle Cock ground floor	18X9	162
2	Carrom board Room Ground floor	7.2X4.5	32.4
3	Living Area	4.5X7.3	32.85
4	Toilet room	3X3.5	10.5

AREA MEASUREMENT OF ADMIN BLOCK

SLNo	NAME OF BLOCK	AREA OF BLOCK in Sq. Mts	TOTAL AREA in Sq. Mts
Admin block			
1	Reception	12X9.5	114
2	Director Office	10X6.5	65
3	Consultant Room	7.3X6.3	45.99
4	Admin Officer Room	5X3.2	16
5	Accounts Officer Room	3.2X5	16
7	Store Room	5.2X6.5	33.8
8	Male Toilet Block	6X3	18
9	Female Toilet Block	6X3	18
10	Seminar Hall / Board room	5X12	60
11	Office Room I floor	5X5	25
12	Publication Assistant Room	5X5	25
13	Store room	5.2X6.5	33.8
14	Dealing Assistant room 1 st floor	(5x5) + (5.1 x 2.85)	39.53
15	Board room 2 near directors' chamber	5.4 x 6.5	35.1
16	Server room	½ x 3.6x 3.6	6.48
17	1 st floor office rooms (5 No.)	102.16	102.16
18	Ground floor office 2 rooms	5.1 x 6.4	32.64
19	Ground floor office 3 rooms	4.6x4.6 + 5x5 + 4.8x5	70.16

Annexure V

NATIONAL INSTITUTE OF UNANI MEDICINE, BENGALURU
Infrastructures Facilities

AREA OF ACADEMIC BUILDINGS

Sl.No.	Name of Buildings	Area of Buildings	
		Sq. Mts	Total Sq. Mts
	NIUM MAIN CAMPUS		
1.	Dept. of Moalajat		
	Professor Room	5.2X3.8	19.76
	Reader Room	4.8X2.5	12
	Lecturers Room (03)	3.5X2.5	26.25
	Class Room with plinth area	7.5X5.3 = 39.75 + 9.89	49.64
	Study Room	3.2X3.5	11.2
	Seminar Room / Class room	4.9X4.9	24.01
2.	Dept. of Ilmu Advia		
	Professor Room	5.2X3.8	19.76
	Reader Room	4.8X2.5	12
	Lecturers Room (03)	3.5X2.5	26.25
	Class Room No. 01 with plinth area	7.5X5.3 = 39.75 +4.8	44.55
	Class Room 02	5X3.5	17.5
	Seminar Room / Class room	3.4X3.75	12.75
	Computer room /class	2.35X3.5	8.225
	Pharmacognosy lab	7.75X5.1	39.525
	Drug museum / Herbarium lab	5X9.5 + 1.7X5.5	18.85
	Drug Standardisation lab	5X7.55	37.75
	Class Room 03	5.95X3.5 =20.825 +8.33	29.15
	Ph.D lab	5.2X3	15.6
	Ph.D Lab 2	1.8 X 7	12.6
	Pharmacology lab	5.3X7.2	38.16
	Pharmacology lab store	3.1X2.8	8.68
3.	Dept. of Ilmu Qabalat wa Amraze Niswan		
	Professor Room	5.5X6	33
	Reader Room	5.5X6	33
	Lecturers Room 02	5.5X3	33
	Class Room / Seminar with plinth area	7.3X7.5=56.25 +11.44	67.69
	Study Room/ class room with plinth area	5.5X6 = 33 +4.6	37.6
	Museum Room	7.45X4.85	36.132
	Lecturer room 3	5.3X5.3	28.09
	Seminar room / departmental library	2.6X2.5	6.5
4.	Dept. of Tahaffuzi wa Samaji Tib		
	Professor Room	5X3.3	16.5
	Reader Room	4.8X2.5	12
	Lecturers Room (03)	3X3	27
	Class Room with plinth area	7.3X7.5 =56.25 +11	67.25
	Study Room	5.5X6	33
	Museum Room 01	11.5X7.5	86.25
	Seminar Room / Class room	4X4.9	19.6
	Museum Room	10X6.2	62
5.	Dept. of Ilmu Saidla		
	Professor Room	5.2X3.8	19.76
	Reader Room	4.8X2.5	12
	Lecturers Room (03)	3.5X2.5	26.25

NATIONAL INSTITUTE OF UNANI MEDICINE, BENGALURU
Infrastructures Facilities

	Seminar/Class Room	6.7X5.2	34.84
	Study Room with plinth area	5X3.5 =17.5 +12.8	30.3
	Laboratory Room 01	7.65X4.85	37.102
	Laboratory Room 02	10.1X4.85	48.985
	Laboratory Room 03	10.1X4.85	48.985
	Class Room with plinth area	5.2X3.5 =18.2+6.4	24.6
	Computer room /class	3.5 x 2.35	8.225
	Additional Room /class	3 x 2.5	7.5
6.	Dept. of Kulliyat		
	Professor Room	5X5	25
	Reader Room	5X5	25
	Lecturers Room (03)	5X5	75
	Class Room with plinth area	7.5X7.5=56.25+11	67.25
	Study Room	5.5X6	33
	Seminar Room/Class room	4X4.9	19.6
	Museum	11.5X7.5	86.25
7.	Dept. of Ilmu Jarahat		
	Professor Room	3.3X5	14.5
	Reader Room	2.6X2.8	7.28
	Lecturers Room (02)	5X2.5 = 12.5 x2	25
	Class Room 01 with plinth area	5.5X5.5=30.25+11.44	41.69
	Study Room with plinth area	2.6X2.8+7.28 + 5.51	12.79
	Seminar Room / Class room	2.55X3	7.65
	Surgery museum	4.8X7.2	34.56
	Class room 02 with plinth area	2.8X3.0=8.4+4.025	12.425
8.	Dept. of Ilaj Bit Tadbeer		
	Professor Room	5X7	35
	Reader Room	5X6	30
	Lecturers Room (03)	5X5	75
	Class Room with plinth area	5X5=25+10.32	35.32
	Study Room / class room with plinth area	5X5=25+9.89	34.09
	Seminar Room / Class room	4X4.9	19.6
9.	Dept. of Amraze Jild wa Tazeeniyat		
	Professor Room	3.5X5.5	19.25
	Lecturers Room (02)	2.5X3.4	17
	Class Room with plinth area	9X6.2 = 55.8+7.56	63.36
	Seminar Room/Class room	8.1X6.2	50.22
	Cosmetology Lab / Unit	6.4 x 5.9	37.76
10.	Dept. of Mahiyatul Amraz		
	Professor Room	3.4X5.2	17.68
	Lecturers Room (02)	2.5X3.4	17
	Class Room with plinth area	3.4X5.2=17.68+11.44	29.12
	Study Room / class room with plinth area	10.5X5=52.5 +6.86	59.36
	Seminar Room/Class room	5.6X4.8	26.88
	Pathology lab (Dept. of Mahiyatul Amraz)	5.0X7.5	37.5
	Reader room	2.6X2.7	7.02

PROCEEDINGS OF THE GOVERNMENT OF KARNATAKA
(Social Welfare & Labour Department)

Gift of land to National Institute of Unani Medicine,
Bangalore.

-:0:-

ORDER NO. SWL 76 SER 97, BANGALORE, DATED:- 13th APRIL 1988.

READ:-

- 1) D.O. Letter No. JFW/HS/300/PA/37 dated 13th November 1987 from the Secretary to Govt., Health and Family Welfare Department.
- 2) D.O. letter No. CKC/1906/37-88 dated 6/3-2-1988 from the Chairman, Central Relief Committee, Bangalore.

DETAILS:-

In the letter read at (1) above the Secretary to Govt., Health and Family Welfare Dept., has stated that in the year 1982 the Govt., of India decided to establish a National Institute of Unani Medicine in Bangalore with the assistance of Government of Karnataka. Govt., of Karnataka had agreed to provide 70 Acres of land for establishing the National Institute of Unani Medicine and for raising a herb garden.

The Central Relief Committee (Deggars colony) is having 35 Acres, 36-Guntas of un-used land in Survey No. 61 and 62 on Nagadi Road, Bangalore, in Srigandada Kavalu village, Yeshwanthapur Hobli, Bangalore North Taluk, which is proposed to be made available to the National Institute of Unani Medicine.

The National Institute of Unani Medicine is a prestigious academic Institution which would provide teaching and research facilities in the Unani system of Medicine. This scheme with an outlay of about Rs. 4.00 Crores envisages establishment of a 200 Beds Hospital also. It is felt that the Hospital would be very useful for the inmates of the Deggars colony. The Central Relief Committee would be still left with nearly 120 acres of land even after parting with the land proposed to be transferred, which would be sufficient for all the projects and plans of the Central Relief Committee.

In the letter read at (2) above the Chairman, Central Relief Committee has agreed to release the said lands in favour of the National Institute of Unani Medicine subject to the following conditions:-

- 1) Free treatment shall be provided to the inmates of the Nirashrithara Parihara Kendra, Bangalore (Deggars) on priority.
- 2) Five beds shall be reserved for the treatment of inmates of Nirashrithara Parihara Kendra.

Contd. 2.2....

PROCEEDINGS OF THE GOVERNMENT OF KARNATAKA

Establishment of the National Institute of Unani Medicine at Bangalore - sanction to the -

Letter No.R.13011/2.81-ISM/V of II, dated 22.11.1984 from the Under Secretary to Government of India, Ministry of Health & Family Welfare, New Delhi.

The question of setting up of the National Institute of Unani Medicine at Bangalore was under consideration of Government since 1980. The proposal involves sharing of the expenditure to the extent of 2/3rd by the Government of India and 1/3rd by State Government. The total cost of the project works out to Rs.363.60 lakhs which includes both recurring and non-recurring expenditure.

Though the matter was taken up with the Government of India during the past 3 years, a task force consisting of representatives of the State and Central Governments was constituted and they have also examined all the details. The details of the project as furnished by the Task force are indicated in the annexures.

The Government of India have now decided to establish the National Institute of Unani Medicine at Bangalore in collaboration with the State Government on the following terms and conditions:-

- i) The Government of Karnataka shall earmark 50 acres of land in the Bangalore University Campus for establishment of the Institute and this would be provided free of cost for the institute;
- ii) provide about 20 acres of additional land along the banks of the rivulet passing through the campus for development of a Herbs Garden on the same basis as mentioned in (i) above;
- iii) share one-third of the costs of construction, equipments and all recurring and non-recurring expenditure of the National Institute, while the remaining two-thirds shall be the share of the Central Government. This sharing arrangement would be reviewed on completion of the Project.

The financial implication is as under:

	(Rs. in lakhs)
Non-recurring expenditure	Rs. 239.50
Recurring expenditure	Rs. 124.10
Total:	Rs. 363.60

The sharing pattern is as under:

Rs. 121.20

- 3: -

The Government of Karnataka shall earmark 50 acres of land in the Bangalore University Campus for establishment of the Institute and this would be provided free of cost for the Institute;

ii) provide about 20 acres of additional land along the banks of the rivulet passing through the campus for development of a Herbs Garden on the same basis as mentioned in (i) above;

iii) share one-third of the cost of construction, equipments and all recurring and non-recurring expenditure of the National Institute, while the remaining two-thirds shall be the share of the Central Government. This sharing arrangement would be reviewed on completion of the project.

The financial implication is as under:

	(Rs. in lakhs)
Non-recurring expenditure	Rs. 239.50
Recurring expenditure	Rs. 124.10
	Total: <u>Rs. 363.60</u>

The sharing pattern is as under:

State Government	Rs. 121.20
Central Government	Rs. 242.40
	Total: <u>Rs. 363.60</u>

After 5 years during which period this project is expected to be completed, the recurring expenditure is estimated to be Rs. 50.30 lakhs per year on the part of the State Government.

v) provide temporary accommodation for the office, teaching and hostel, etc., to the extent of 4 to 5 thousand sq. feet to enable the starting of the project;

vi) make available the Unani wards in the existing State Hospital of Indigenous Medicine to the students of the National Institute till such time as the Institute Hospital is built up; and

vii) the admissions to the Institute will be done on an all-India basis.

This order issues with the concurrence of both Planning Department and the Finance Department vide their U.O. Nos. Planning (1) 210 dated 15.12.1980 and No. FS 4058/81 dated 16.12.1980 (1) Exp-III/80, dated 24.12.1980).

By Order and in the name of
the Governor of Karnataka,

(R. SURIANARAYANA)

Under Secretary to Government,
Health & Family Welfare Deptt.

The Secretary to Government of India, Ministry of Health and Family Welfare, Nirman Bhavan, New Delhi, vide their letter

S.No. 375/84-85
Bangalore City Corporation.



Certificate of Registration

I hereby certify that the "National Institute of Unani Medicine, Bangalore," Administrative Block, Directorate of Indian Systems of Medicine and Homeopathy, Ananda Rao Circle, Bangalore.

is this day, registered under the Karnataka Societies Registration Act, 1960 (Karnataka Act No. 17 of 1960)

Fee paid, Rupees Fifty only

Given under my hand at Bangalore the 19th day of December

One Thousand Nine Hundred and Eighty Four



(N.G. HAVANUR)
For Registrar of Societies in Karnataka

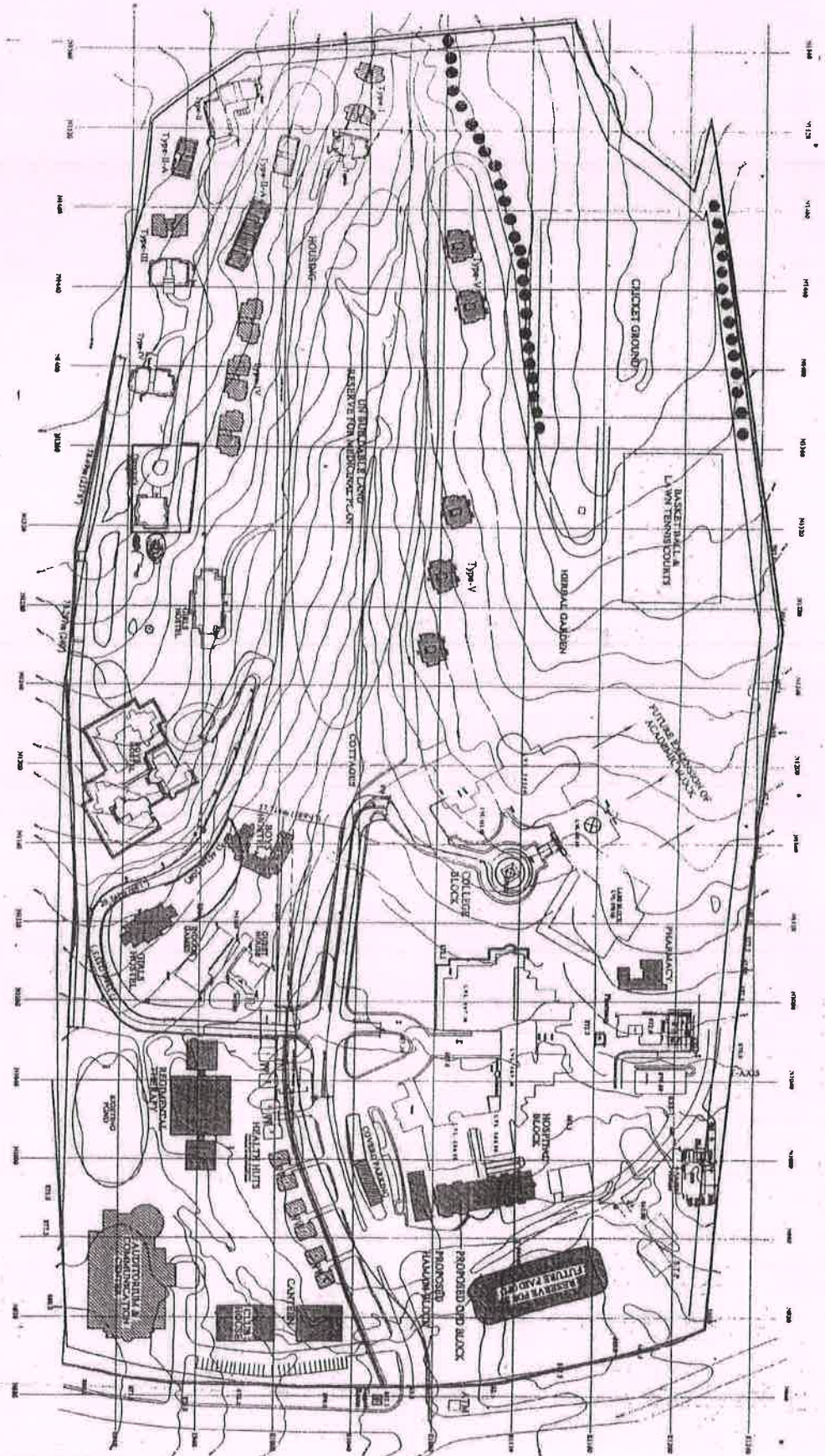

101

LEGEND
 [] EXISTING BLOCKS

<table border="1" style="width: 100%; border-collapse: collapse;"> <tr> <td style="width: 50%; text-align: right;">DRAWING No. 01</td> <td style="width: 50%;">REV.</td> </tr> <tr> <td style="text-align: right;">SCALE HORIZONTAL: 1:1000 VERTICAL: 1:1000</td> <td style="text-align: left;">DATE 2008/08/11</td> </tr> <tr> <td style="text-align: right;">DESIGNED BY [Signature]</td> <td style="text-align: left;">CHECKED BY [Signature]</td> </tr> <tr> <td style="text-align: right;">DRAWN BY [Signature]</td> <td style="text-align: left;">APPROVED BY [Signature]</td> </tr> </table>	DRAWING No. 01	REV.	SCALE HORIZONTAL: 1:1000 VERTICAL: 1:1000	DATE 2008/08/11	DESIGNED BY [Signature]	CHECKED BY [Signature]	DRAWN BY [Signature]	APPROVED BY [Signature]	<p>TITLE Proposed Master Plan</p>	<p>PROJECT National Institute of Unani Medicine at Bangalore</p>
DRAWING No. 01	REV.									
SCALE HORIZONTAL: 1:1000 VERTICAL: 1:1000	DATE 2008/08/11									
DESIGNED BY [Signature]	CHECKED BY [Signature]									
DRAWN BY [Signature]	APPROVED BY [Signature]									

ACADEMIC BLOCKS

Annexure V

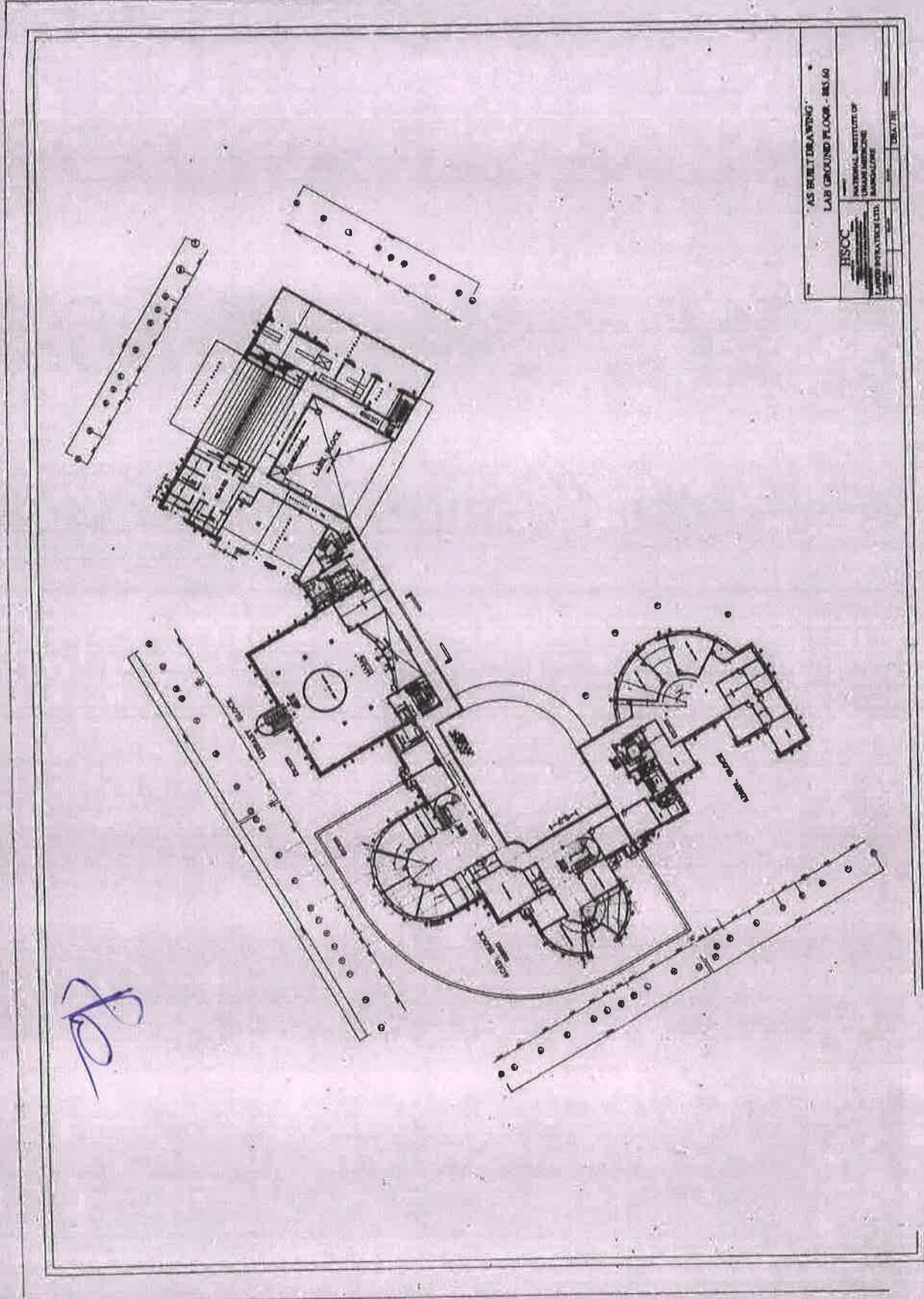

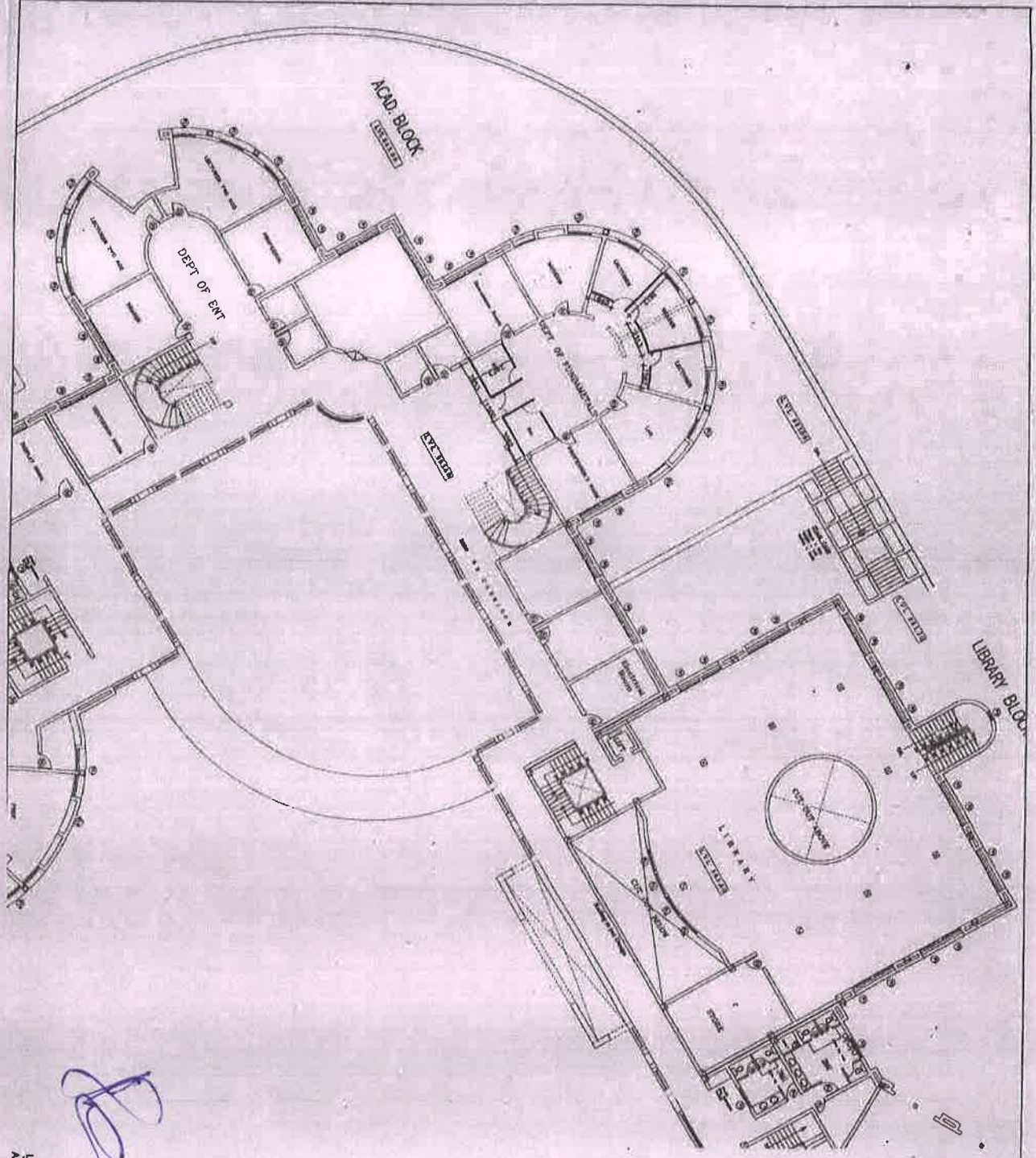

LOWEST LEVEL LAB BLOCK
AT 000.00 LVL

<p>NOTE: 1. The drawing is to be read in conjunction with the specifications and the contract documents. 2. The drawing is to be read in conjunction with the specifications and the contract documents. 3. The drawing is to be read in conjunction with the specifications and the contract documents.</p>	
<p>NOTES</p>	
<p>PROJECT National Institute of Unani Medicine, Bangalore</p>	
<p>TITLE COLLEGE FLOOR PLAN AT 000.00 LVL</p>	
<p>PARTITION WALL</p>	
<p>UBA / F-003</p>	<p>DATE: 12/12/2012</p>
<p>DESIGNED BY: [Signature]</p>	<p>CHECKED BY: [Signature]</p>
<p>DATE: 12/12/2012</p>	<p>DATE: 12/12/2012</p>
<p>HSCC HOSPITAL, MEDICAL CONSULTANCY CONSTRUCTION AND MAINTENANCE A COMPANY OF HSCC LIMITED 100, 101, 102, 103, 104, 105, 106, 107, 108, 109, 110, 111, 112, 113, 114, 115, 116, 117, 118, 119, 120, 121, 122, 123, 124, 125, 126, 127, 128, 129, 130, 131, 132, 133, 134, 135, 136, 137, 138, 139, 140, 141, 142, 143, 144, 145, 146, 147, 148, 149, 150, 151, 152, 153, 154, 155, 156, 157, 158, 159, 160, 161, 162, 163, 164, 165, 166, 167, 168, 169, 170, 171, 172, 173, 174, 175, 176, 177, 178, 179, 180, 181, 182, 183, 184, 185, 186, 187, 188, 189, 190, 191, 192, 193, 194, 195, 196, 197, 198, 199, 200, 201, 202, 203, 204, 205, 206, 207, 208, 209, 210, 211, 212, 213, 214, 215, 216, 217, 218, 219, 220, 221, 222, 223, 224, 225, 226, 227, 228, 229, 230, 231, 232, 233, 234, 235, 236, 237, 238, 239, 240, 241, 242, 243, 244, 245, 246, 247, 248, 249, 250, 251, 252, 253, 254, 255, 256, 257, 258, 259, 260, 261, 262, 263, 264, 265, 266, 267, 268, 269, 270, 271, 272, 273, 274, 275, 276, 277, 278, 279, 280, 281, 282, 283, 284, 285, 286, 287, 288, 289, 290, 291, 292, 293, 294, 295, 296, 297, 298, 299, 300, 301, 302, 303, 304, 305, 306, 307, 308, 309, 310, 311, 312, 313, 314, 315, 316, 317, 318, 319, 320, 321, 322, 323, 324, 325, 326, 327, 328, 329, 330, 331, 332, 333, 334, 335, 336, 337, 338, 339, 340, 341, 342, 343, 344, 345, 346, 347, 348, 349, 350, 351, 352, 353, 354, 355, 356, 357, 358, 359, 360, 361, 362, 363, 364, 365, 366, 367, 368, 369, 370, 371, 372, 373, 374, 375, 376, 377, 378, 379, 380, 381, 382, 383, 384, 385, 386, 387, 388, 389, 390, 391, 392, 393, 394, 395, 396, 397, 398, 399, 400, 401, 402, 403, 404, 405, 406, 407, 408, 409, 410, 411, 412, 413, 414, 415, 416, 417, 418, 419, 420, 421, 422, 423, 424, 425, 426, 427, 428, 429, 430, 431, 432, 433, 434, 435, 436, 437, 438, 439, 440, 441, 442, 443, 444, 445, 446, 447, 448, 449, 450, 451, 452, 453, 454, 455, 456, 457, 458, 459, 460, 461, 462, 463, 464, 465, 466, 467, 468, 469, 470, 471, 472, 473, 474, 475, 476, 477, 478, 479, 480, 481, 482, 483, 484, 485, 486, 487, 488, 489, 490, 491, 492, 493, 494, 495, 496, 497, 498, 499, 500, 501, 502, 503, 504, 505, 506, 507, 508, 509, 510, 511, 512, 513, 514, 515, 516, 517, 518, 519, 520, 521, 522, 523, 524, 525, 526, 527, 528, 529, 530, 531, 532, 533, 534, 535, 536, 537, 538, 539, 540, 541, 542, 543, 544, 545, 546, 547, 548, 549, 550, 551, 552, 553, 554, 555, 556, 557, 558, 559, 560, 561, 562, 563, 564, 565, 566, 567, 568, 569, 570, 571, 572, 573, 574, 575, 576, 577, 578, 579, 580, 581, 582, 583, 584, 585, 586, 587, 588, 589, 590, 591, 592, 593, 594, 595, 596, 597, 598, 599, 600, 601, 602, 603, 604, 605, 606, 607, 608, 609, 610, 611, 612, 613, 614, 615, 616, 617, 618, 619, 620, 621, 622, 623, 624, 625, 626, 627, 628, 629, 630, 631, 632, 633, 634, 635, 636, 637, 638, 639, 640, 641, 642, 643, 644, 645, 646, 647, 648, 649, 650, 651, 652, 653, 654, 655, 656, 657, 658, 659, 660, 661, 662, 663, 664, 665, 666, 667, 668, 669, 670, 671, 672, 673, 674, 675, 676, 677, 678, 679, 680, 681, 682, 683, 684, 685, 686, 687, 688, 689, 690, 691, 692, 693, 694, 695, 696, 697, 698, 699, 700, 701, 702, 703, 704, 705, 706, 707, 708, 709, 710, 711, 712, 713, 714, 715, 716, 717, 718, 719, 720, 721, 722, 723, 724, 725, 726, 727, 728, 729, 730, 731, 732, 733, 734, 735, 736, 737, 738, 739, 740, 741, 742, 743, 744, 745, 746, 747, 748, 749, 750, 751, 752, 753, 754, 755, 756, 757, 758, 759, 760, 761, 762, 763, 764, 765, 766, 767, 768, 769, 770, 771, 772, 773, 774, 775, 776, 777, 778, 779, 780, 781, 782, 783, 784, 785, 786, 787, 788, 789, 790, 791, 792, 793, 794, 795, 796, 797, 798, 799, 800, 801, 802, 803, 804, 805, 806, 807, 808, 809, 810, 811, 812, 813, 814, 815, 816, 817, 818, 819, 820, 821, 822, 823, 824, 825, 826, 827, 828, 829, 830, 831, 832, 833, 834, 835, 836, 837, 838, 839, 840, 841, 842, 843, 844, 845, 846, 847, 848, 849, 850, 851, 852, 853, 854, 855, 856, 857, 858, 859, 860, 861, 862, 863, 864, 865, 866, 867, 868, 869, 870, 871, 872, 873, 874, 875, 876, 877, 878, 879, 880, 881, 882, 883, 884, 885, 886, 887, 888, 889, 890, 891, 892, 893, 894, 895, 896, 897, 898, 899, 900, 901, 902, 903, 904, 905, 906, 907, 908, 909, 910, 911, 912, 913, 914, 915, 916, 917, 918, 919, 920, 921, 922, 923, 924, 925, 926, 927, 928, 929, 930, 931, 932, 933, 934, 935, 936, 937, 938, 939, 940, 941, 942, 943, 944, 945, 946, 947, 948, 949, 950, 951, 952, 953, 954, 955, 956, 957, 958, 959, 960, 961, 962, 963, 964, 965, 966, 967, 968, 969, 970, 971, 972, 973, 974, 975, 976, 977, 978, 979, 980, 981, 982, 983, 984, 985, 986, 987, 988, 989, 990, 991, 992, 993, 994, 995, 996, 997, 998, 999, 1000</p>	

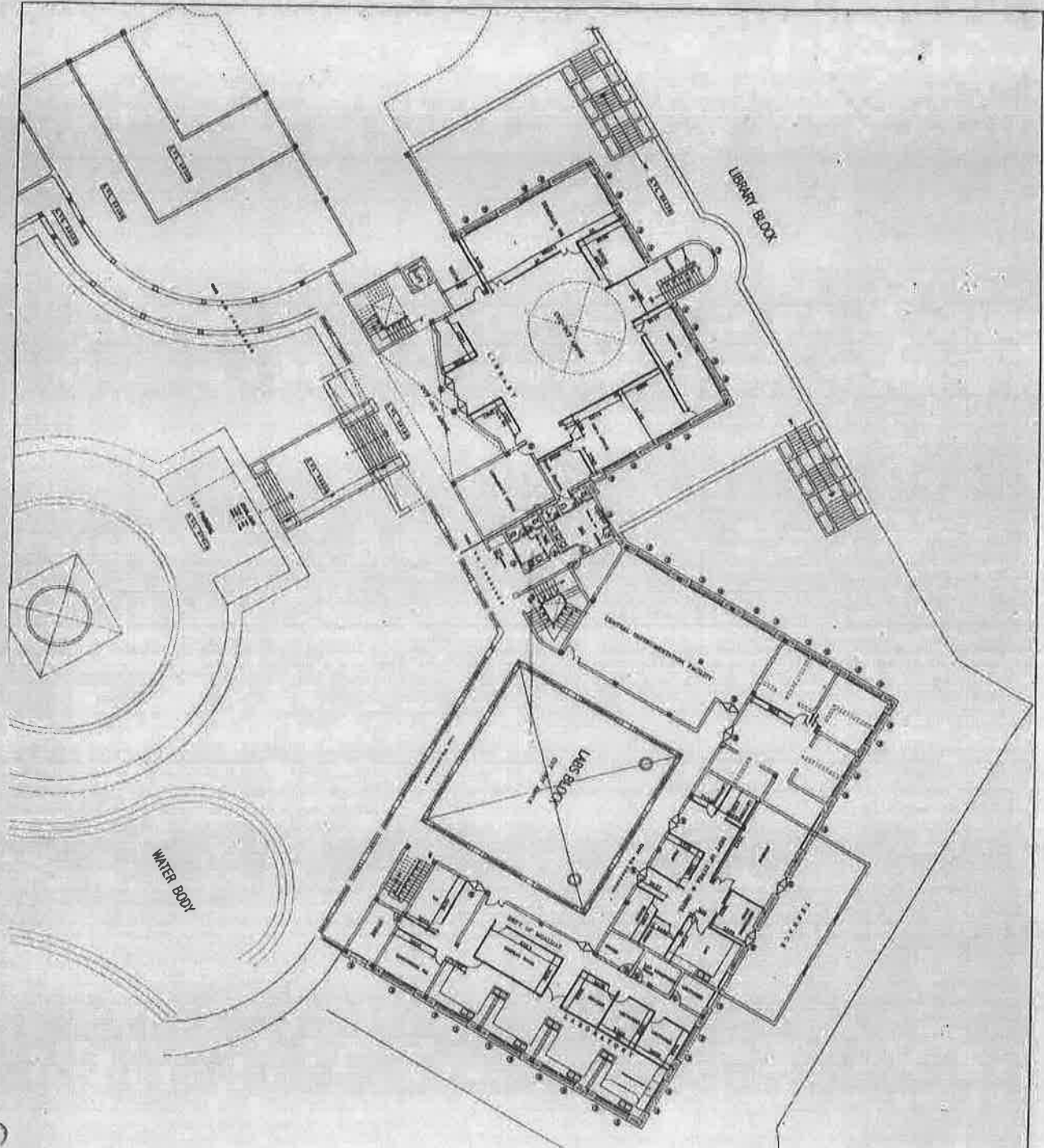

LOWEST LEVEL, LAB BLOCK
AT 881.00 LVL.

107

NOTE	
<p>1. All dimensions are in meters unless otherwise specified.</p> <p>2. All work shall be in accordance with the latest specifications of the Government of Karnataka.</p> <p>3. The contractor shall be responsible for obtaining all necessary permissions and clearances from the relevant authorities.</p>	
NOTES	
<p>PROJECT National Institute of Unani Medicine, Bangalore</p>	
<p>TITLE COLLEGE FLOOR PLAN AT 881.00 LVL</p>	
<p>PARTITION WALL</p>	
<p>UBA / F-002</p>	<p>DATE 10/10/2017</p>
<p>DRAWING NO.</p>	<p>SCALE 1:100</p>
<p>DESIGNER S. Srinivasan</p>	<p>APPROVED BY S. Srinivasan</p>
<p>HSCC Housing and Smart City Corporation</p>	

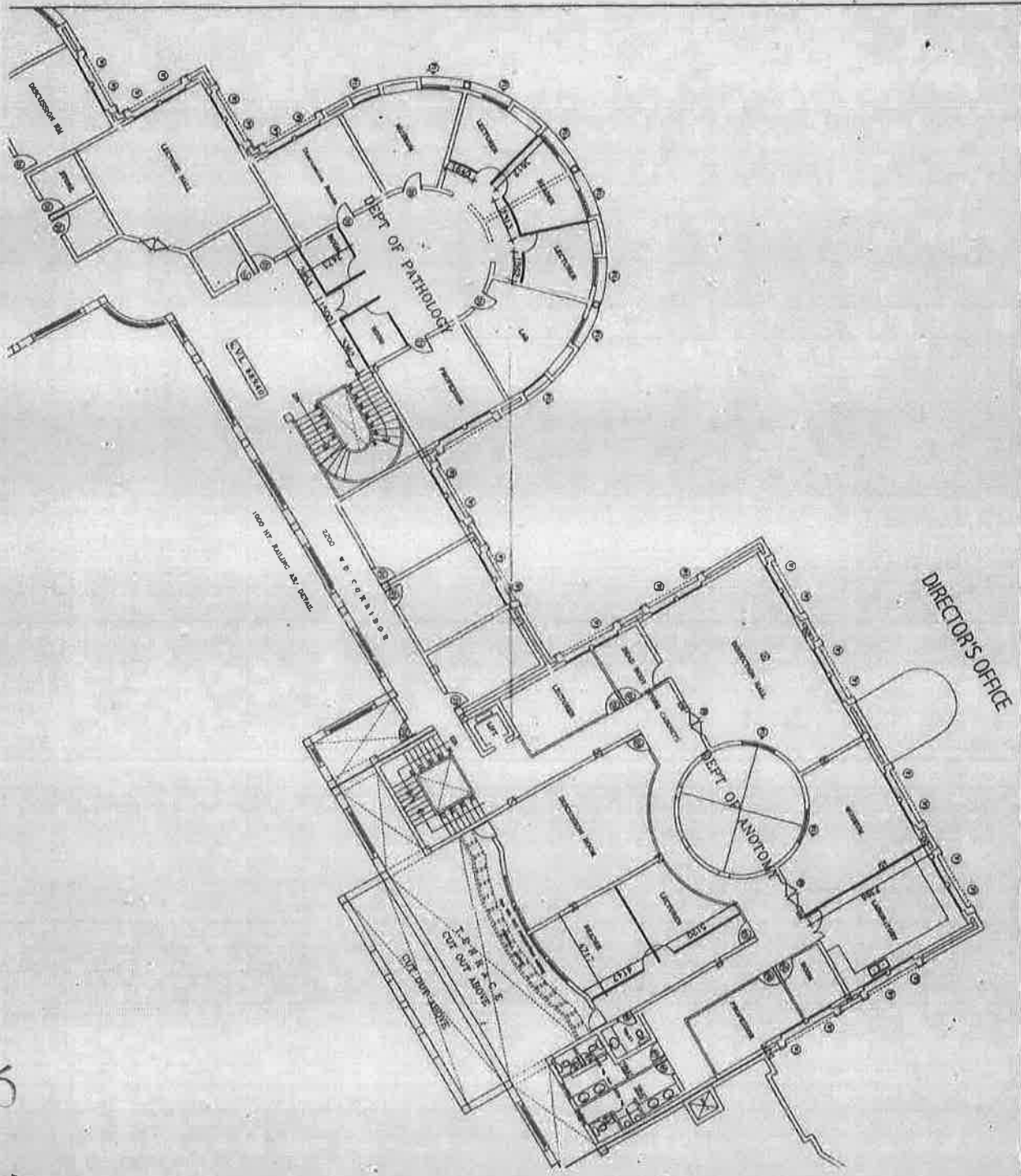

Handwritten signature or initials

LOWEST LEVEL LAB BLOCK
AT 000/00 LVL

<p>NOTE</p> <p>1. All dimensions are in meters unless otherwise specified.</p> <p>2. All work is to be done in accordance with the latest specifications of the relevant authorities.</p> <p>3. The contractor shall be responsible for obtaining all necessary permits and approvals.</p> <p>4. The contractor shall maintain access to all existing services and structures.</p> <p>5. The contractor shall be responsible for the safety of all workers and the public.</p>	
<p>NOTES</p>	
<p>PROJECT</p> <p>National Institute of Unani Medicine, Bangalore</p>	
<p>TITLE</p> <p>COLLEGE FLOOR PLAN AT 000/00 LVL</p>	
<p>PARTITION WALL</p> <p>UBA / F-004</p>	
<p>DRAWING NO</p> <p>HSCC/12</p> <p>REV NO</p> <p>SCALE</p> <p>DATE</p> <p>DESIGNED BY</p> <p>CHECKED BY</p> <p>DATE</p>	<p>REV</p> <p>DATE</p> <p>BY</p>
<p>HSCC</p> <p>ARCHITECTURAL CONSULTANTS</p> <p>11, COMMERCE STREET, 1ST FLOOR, BANGALORE</p> <p>PH: 080-2222-XXXX</p> <p>WWW.HSCC.CO.UK</p>	

ACADEMIC & ADMIN BLOCK AREA

Annexure V

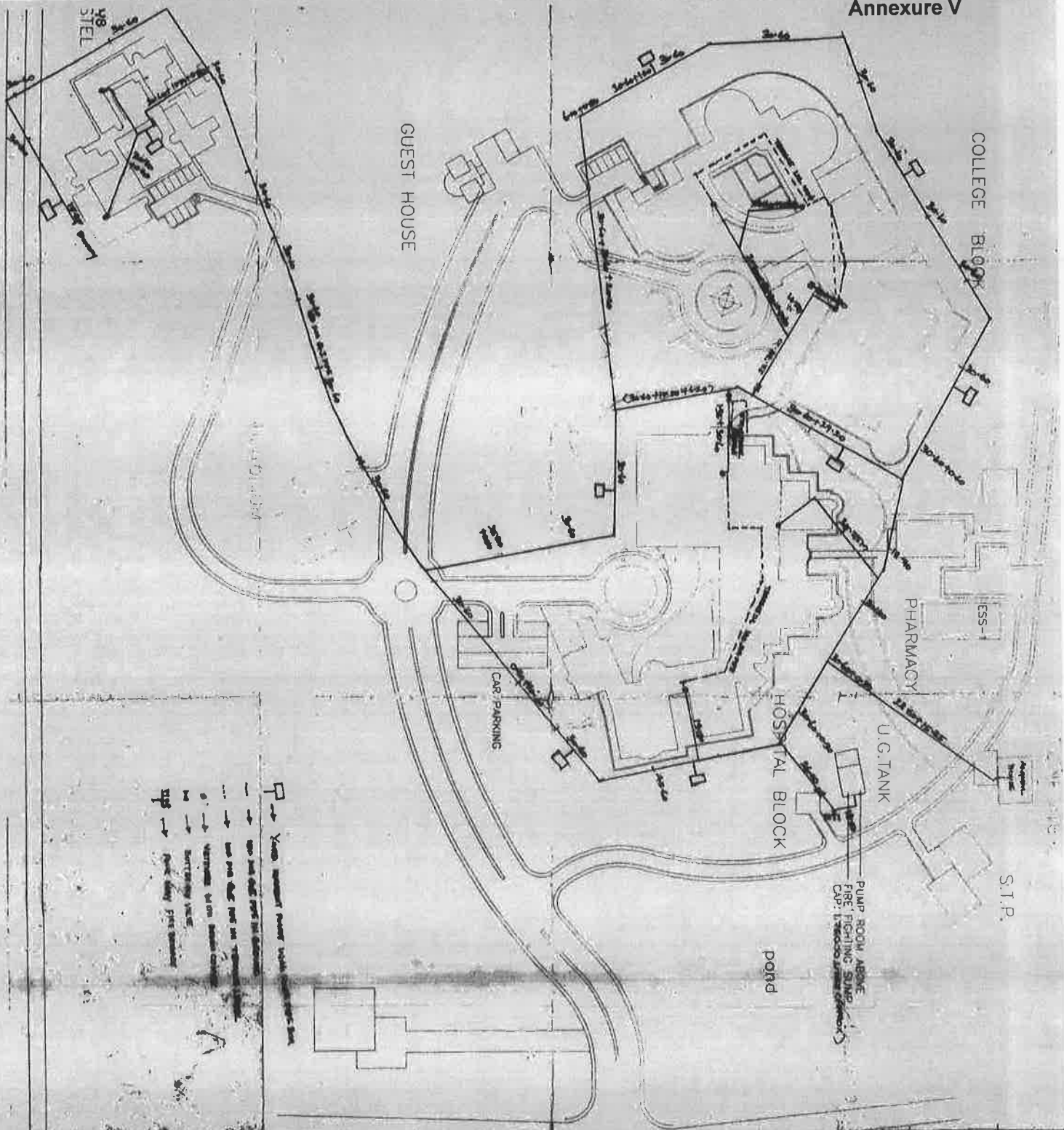

- → Yearly maintenance point
- → Fire fighting point
- → Water supply point
- → Sewerage point
- → Storm water point
- → Power supply point
- → Telephone point
- → Gas supply point
- → Fire fighting point
- → Water supply point
- → Sewerage point
- → Storm water point
- → Power supply point
- → Telephone point
- → Gas supply point

DATE: 10/10/2011	PROJECT: HSCC
SCALE: 1:500	DESIGNER: HSCC
PROJECT: HSCC HSCC HSCC	

Handwritten signature

HSCC
1/2/11

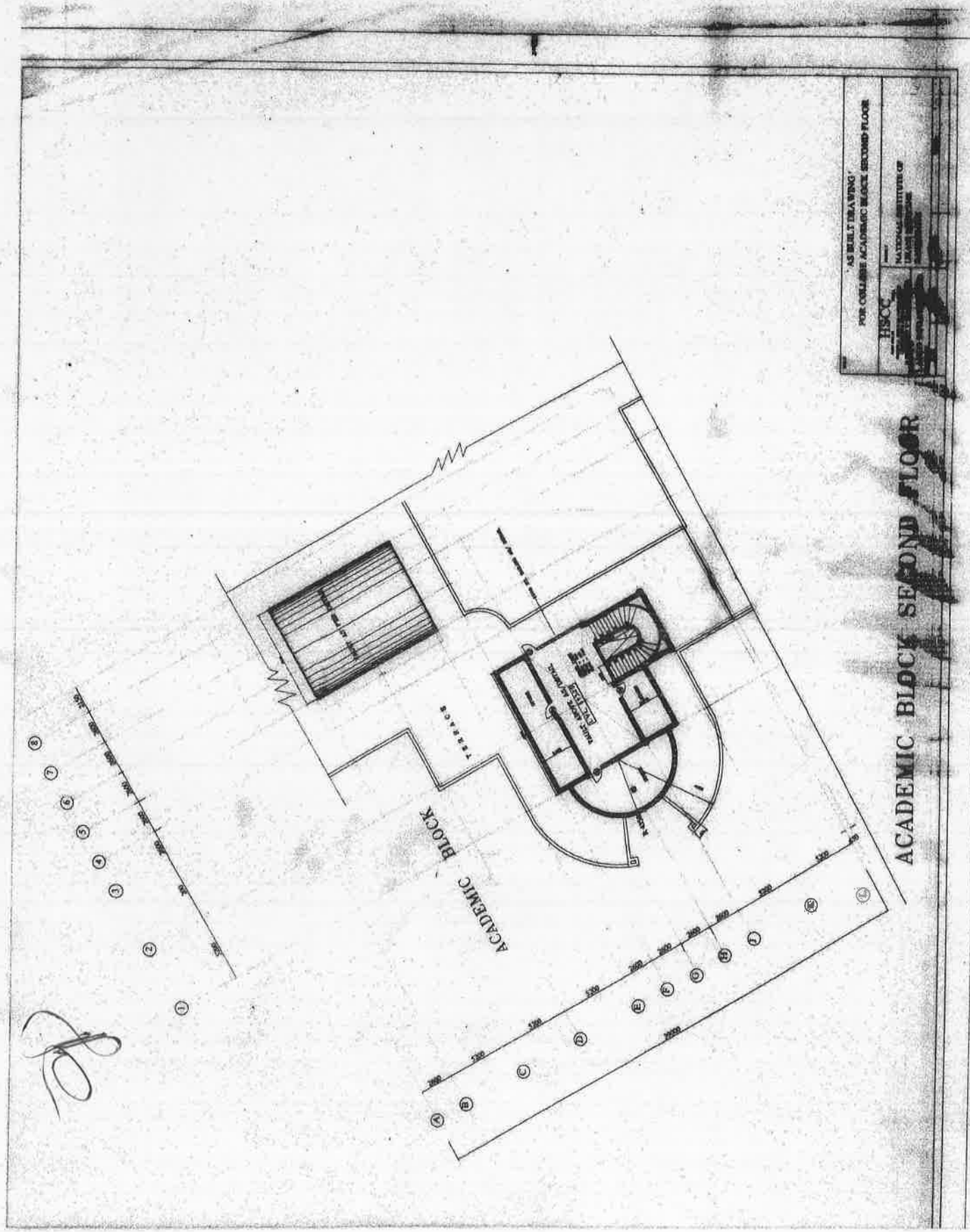

AS BUILT DRAWING
FOR COLLEGE ACADEMIC BLOCK SECOND FLOOR
HSCC
NATIONAL INSTITUTE OF HUMAN RESOURCES

ACADEMIC BLOCK

ACADEMIC BLOCK SECOND FLOOR

[Handwritten Signature]

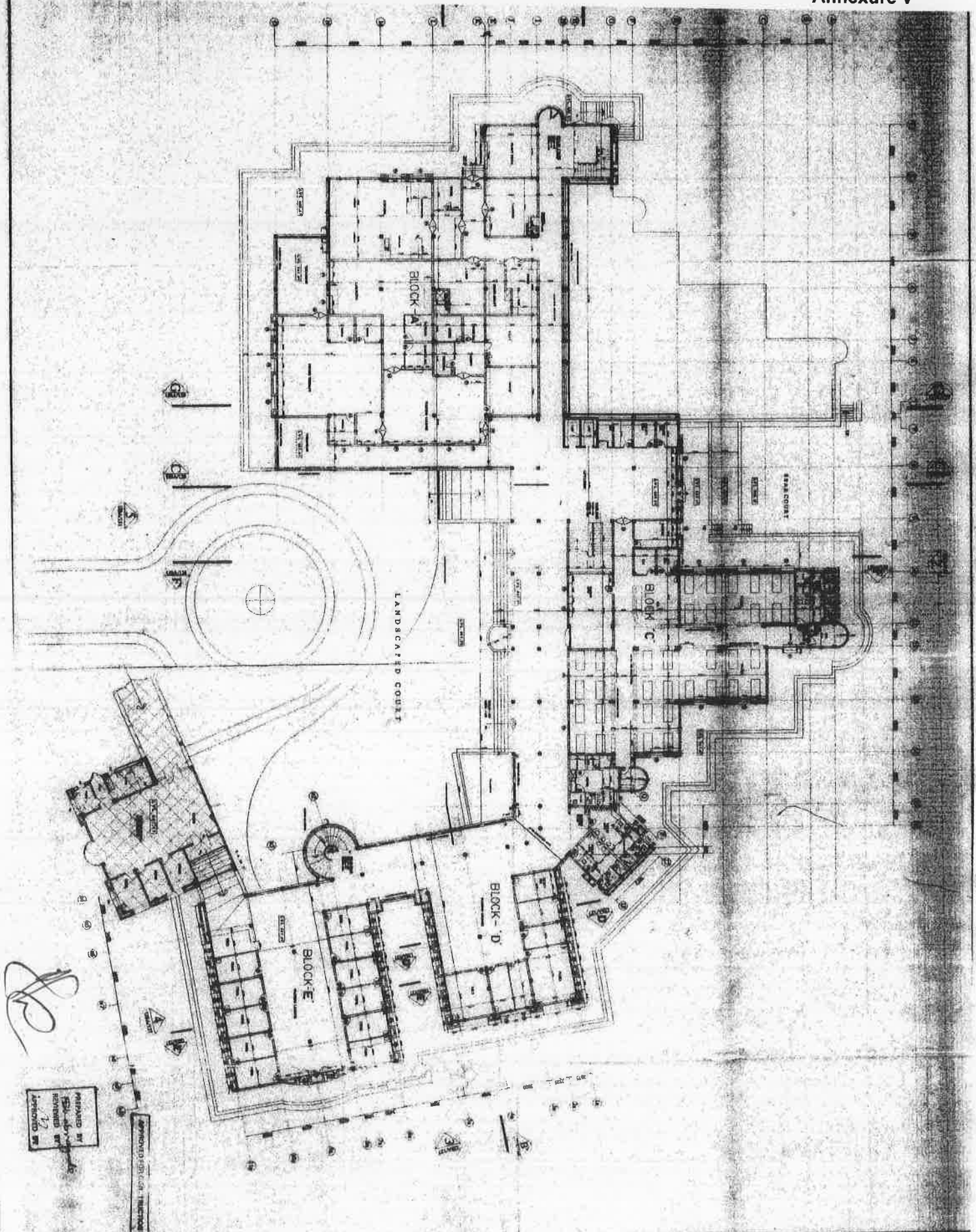

[Handwritten signature]

APPROVED BY
 17

SPONSORED BY
 HOSPITAL

HSCC
 HOSPITAL SERVICES COMPANY
 CHANGING THE WAY WE THINK ABOUT HEALTHCARE

DATE: 12/00
 SCALE: 1:200
 DRAWING NO: UBA / 101

**HOSPITAL
 GROUND FLOOR PLAN
 UBA / 101**

PROJECT
 National
 Institute of
 Unani Medicine
 Bangalore

TITLE
 HOSPITAL
 GROUND FLOOR PLAN

NOTE
 ALL DIMENSIONS
 SHALL BE IN METERS
 UNLESS OTHERWISE
 SPECIFIED

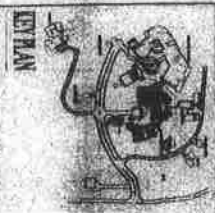

DATE
 12/00

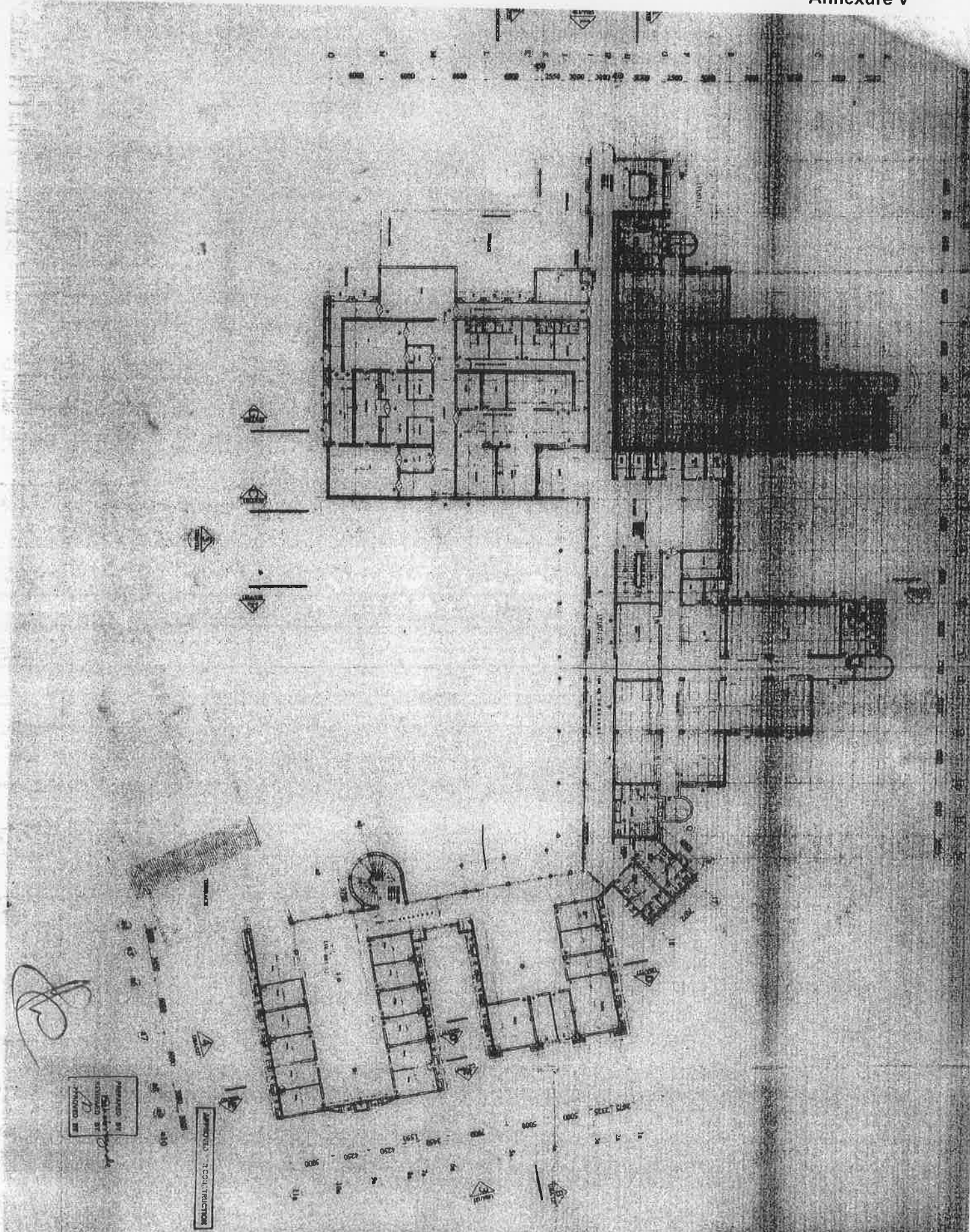

Handwritten signature or initials

APPROVED BY
 CHECKED BY
 DRAWN BY

APPROVED: T. COL. TRINATHAN



DATE: 12/2000
 SCALE: 1/8"=1'-0"

PROJECT: HOSPITAL
 TITLE: FIRST FLOOR PLAN
 HOSPITAL: USA / 106

PROJECT: National Institute of Unani Medicine Bangalore

PROJECT: NATIONAL INSTITUTE OF UNANI MEDICINE BANGALORE

PROJECT: NATIONAL INSTITUTE OF UNANI MEDICINE BANGALORE

PROJECT: NATIONAL INSTITUTE OF UNANI MEDICINE BANGALORE

PROJECT: NATIONAL INSTITUTE OF UNANI MEDICINE BANGALORE

PROJECT: NATIONAL INSTITUTE OF UNANI MEDICINE BANGALORE

PROJECT: NATIONAL INSTITUTE OF UNANI MEDICINE BANGALORE

PROJECT: NATIONAL INSTITUTE OF UNANI MEDICINE BANGALORE

PROJECT: NATIONAL INSTITUTE OF UNANI MEDICINE BANGALORE

PROJECT: NATIONAL INSTITUTE OF UNANI MEDICINE BANGALORE

PROJECT: NATIONAL INSTITUTE OF UNANI MEDICINE BANGALORE

PROJECT: NATIONAL INSTITUTE OF UNANI MEDICINE BANGALORE

PROJECT: NATIONAL INSTITUTE OF UNANI MEDICINE BANGALORE

PROJECT: NATIONAL INSTITUTE OF UNANI MEDICINE BANGALORE

PROJECT: NATIONAL INSTITUTE OF UNANI MEDICINE BANGALORE

PROJECT: NATIONAL INSTITUTE OF UNANI MEDICINE BANGALORE

PROJECT: NATIONAL INSTITUTE OF UNANI MEDICINE BANGALORE

PROJECT: NATIONAL INSTITUTE OF UNANI MEDICINE BANGALORE

PROJECT: NATIONAL INSTITUTE OF UNANI MEDICINE BANGALORE

PROJECT: NATIONAL INSTITUTE OF UNANI MEDICINE BANGALORE

PROJECT: NATIONAL INSTITUTE OF UNANI MEDICINE BANGALORE

PROJECT: NATIONAL INSTITUTE OF UNANI MEDICINE BANGALORE

PROJECT: NATIONAL INSTITUTE OF UNANI MEDICINE BANGALORE

PROJECT: NATIONAL INSTITUTE OF UNANI MEDICINE BANGALORE

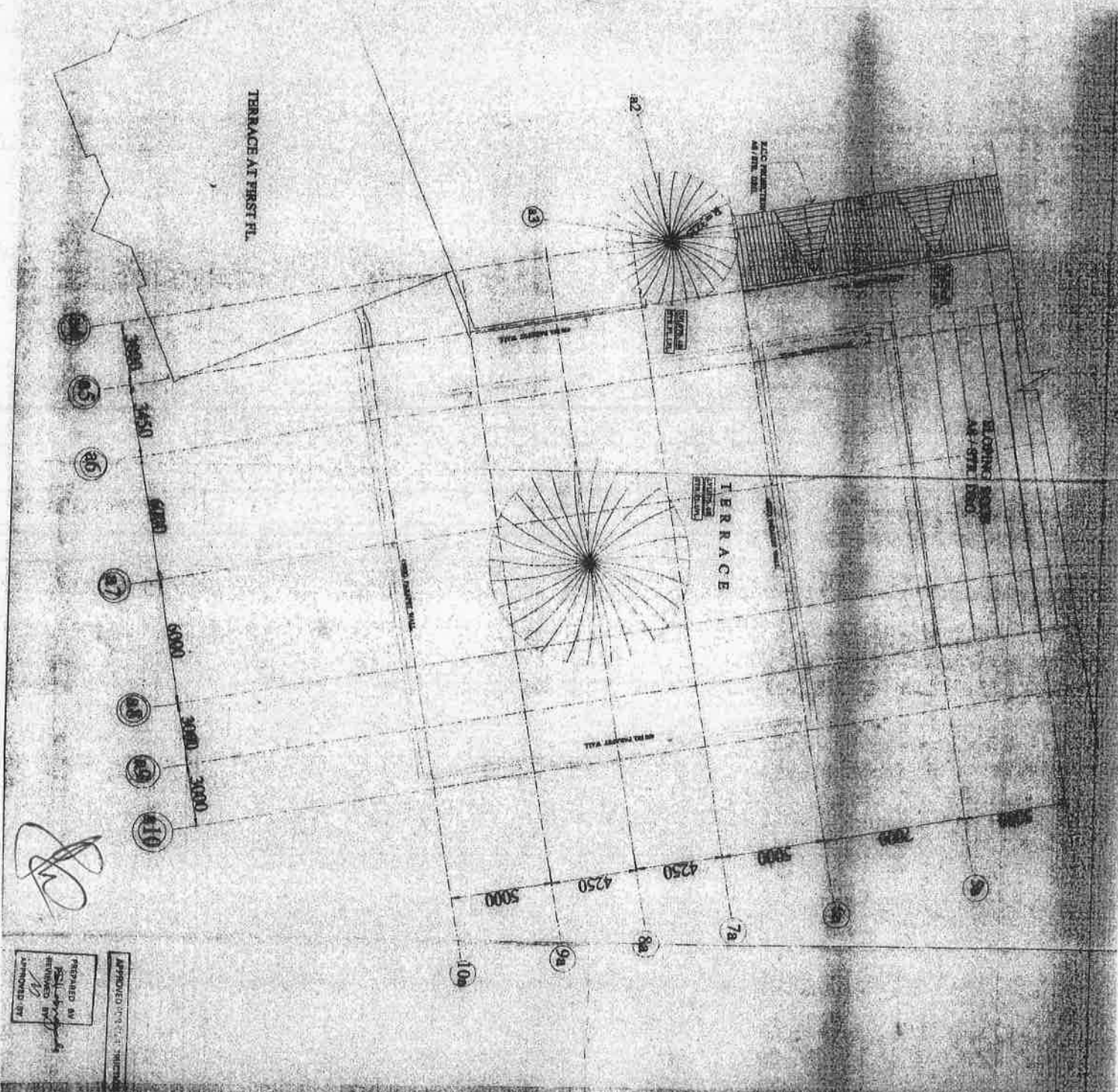

PREPARED BY
 CHECKED BY
 APPROVED BY

APPROVED BY
 DATE

<p>HSCC</p>	<p>Project Name HOSPITAL BLOCK SECOND FL PLAN UBA/117</p>	<p>Client Urbair & Associates Bangalore</p>	<p>Scale 1:100</p>	<p>Date MARCH 2007</p>	<p>Drawn by COOR</p>	<p>Checked by COOR</p>	<p>Approved by COOR</p>
--------------------	---	--	--------------------------------	------------------------------------	----------------------------------	------------------------------------	-------------------------------------

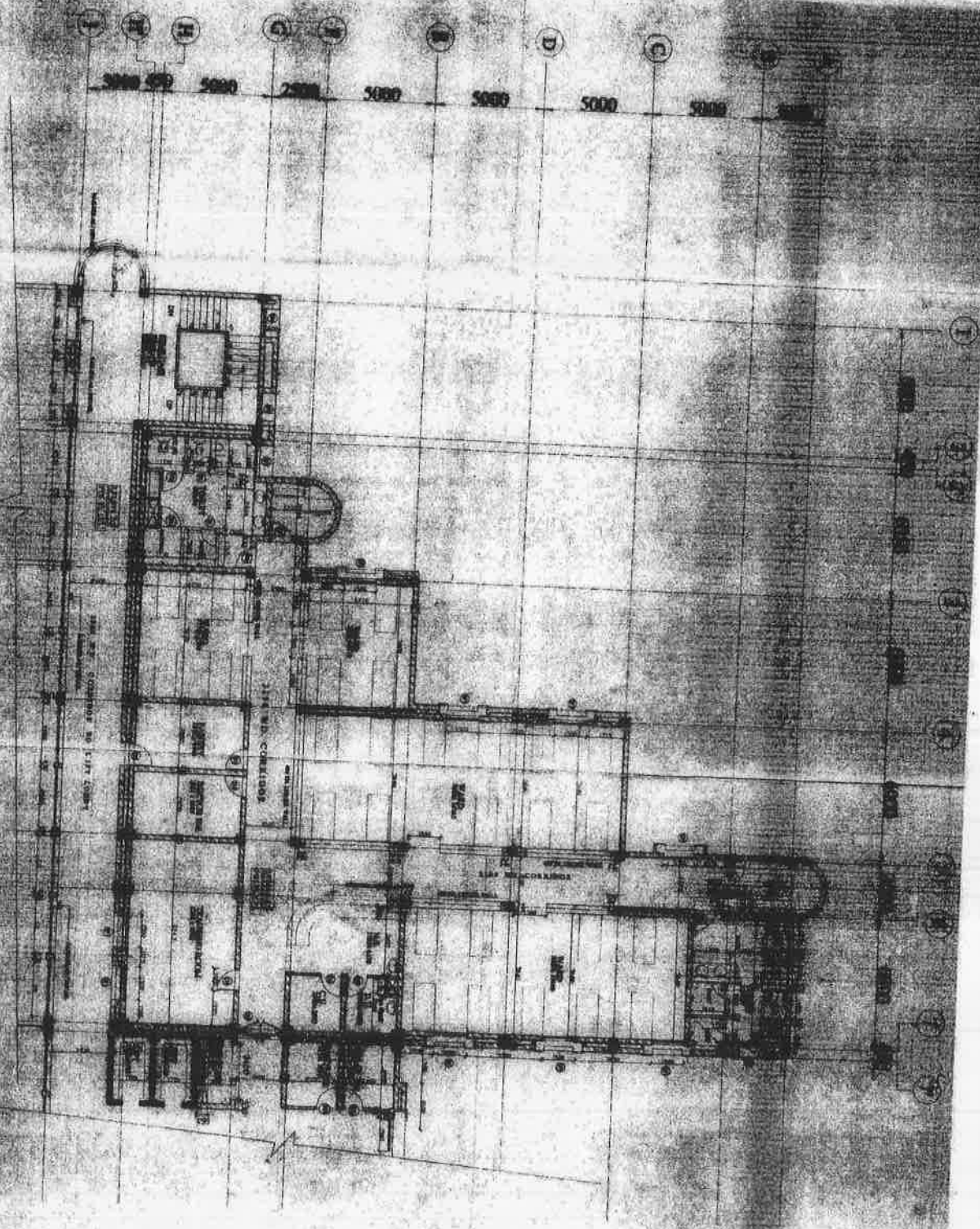

[Handwritten signature]

APPROVED BY
 PROJECT ENGINEER
 APPROVED BY
 12

APPROVED BY
 PROJECT ENGINEER



PROJECT
 National Institute of Unani Medicine Bangalore

TITLE
 HOSPITAL BLOCK
 THIRD FL. PLAN
 UBA / 120

DATE: 11/10
 SCALE: AS SHOWN

NO.	REVISION	DATE	BY	CHKD.

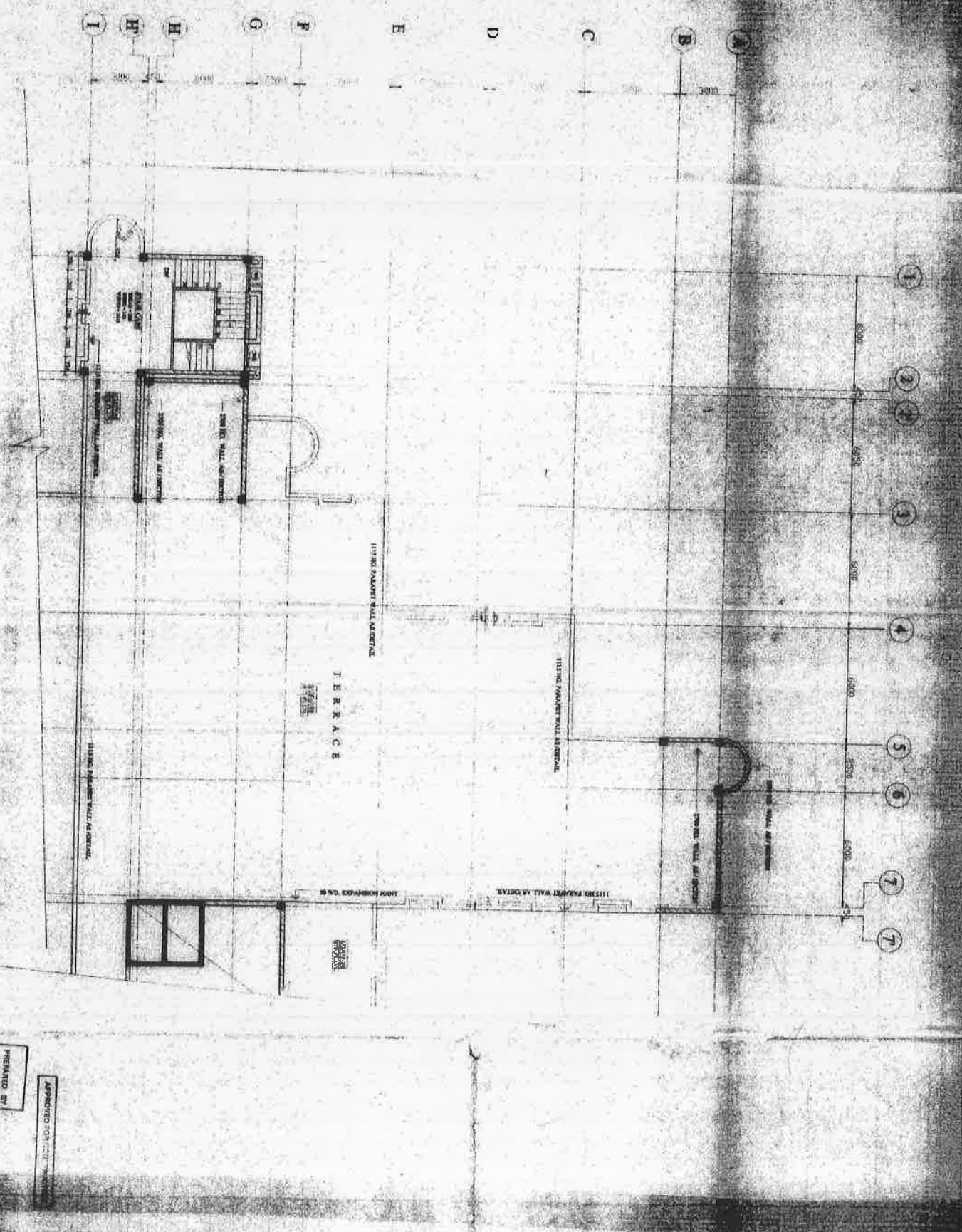

[Handwritten signature]

PRESENTED BY
 REVIEWED BY
 APPROVED BY

APPROVED FOR THE PROJECT

HSCC <small>HOSPITALS SUPER-CORPORATION CHINA</small>		PROJECT National Institute of Unani Medicine, Bangalore	
TITLE HOSPITAL BLOCK B TERRACE PLAN		DATE 11/10/2010	
UBA / 123		DATE 11/10/2010	
SCALE 1:100		DATE 11/10/2010	
PROJECT NO. HSCC/112		DATE 11/10/2010	
PROJECT NO. HSCC/112		DATE 11/10/2010	
PROJECT NO. HSCC/112		DATE 11/10/2010	

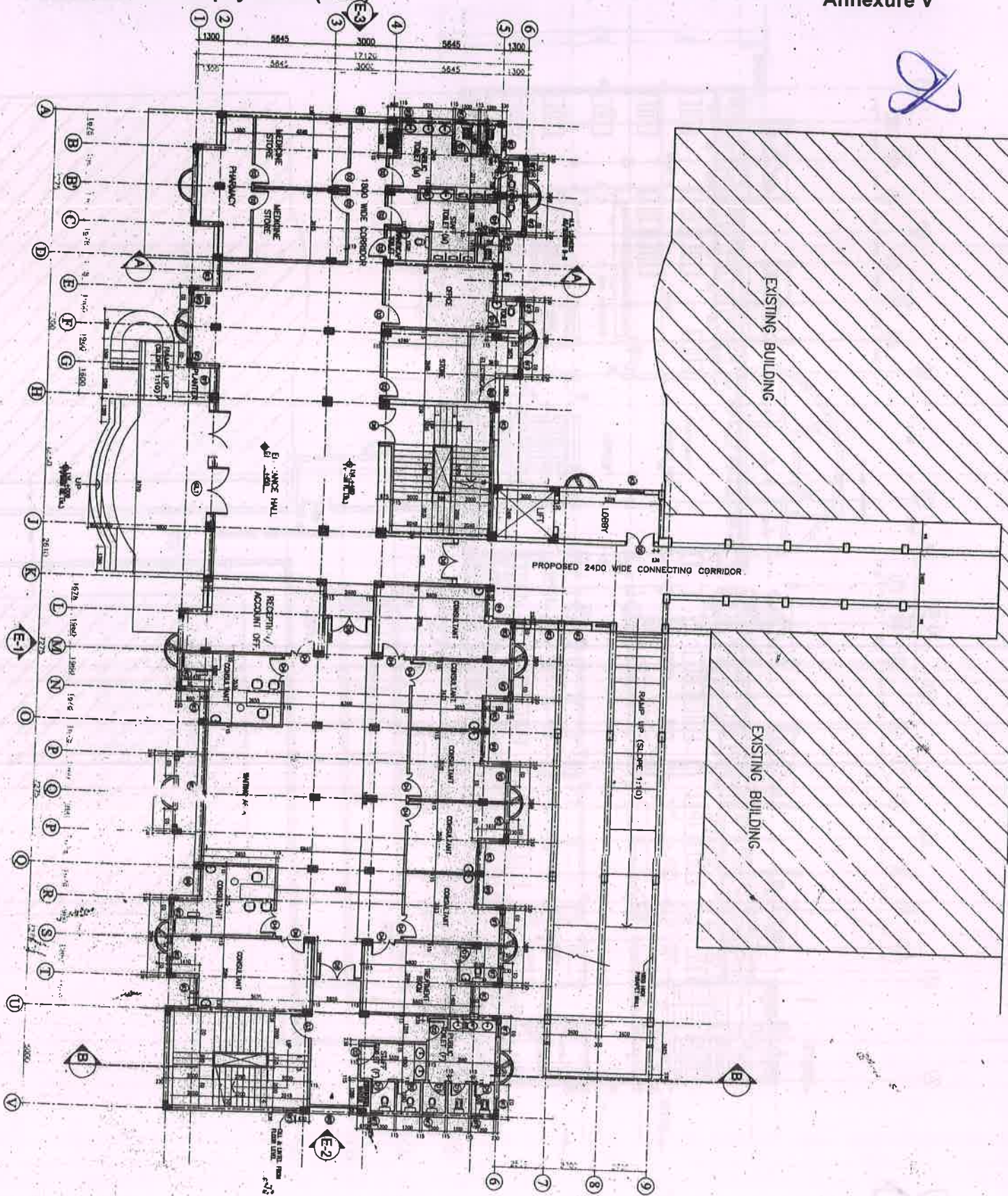

DOOR AND WINDOW SCHEDULE

Sl. No.	Particulars	QTY	UNIT
1	1.000	1	NO.
2	1.000	1	NO.
3	1.000	1	NO.
4	1.000	1	NO.
5	1.000	1	NO.
6	1.000	1	NO.
7	1.000	1	NO.
8	1.000	1	NO.
9	1.000	1	NO.
10	1.000	1	NO.
11	1.000	1	NO.
12	1.000	1	NO.
13	1.000	1	NO.
14	1.000	1	NO.
15	1.000	1	NO.
16	1.000	1	NO.
17	1.000	1	NO.
18	1.000	1	NO.
19	1.000	1	NO.
20	1.000	1	NO.
21	1.000	1	NO.

PROJECT
National Institute of
Unani Medicine
at Bangalore

TITLE
Proposed
Regimental Therapy Block (BLR) at
Bangalore

Phase - II

17 JUL 2013

RELEASING OFFICE
ARCHITECT

App By: [Signature]
Rev. by: [Signature]
Prop. by: [Signature]

Scale: 1:100
Date: 14-08-2013

HSCC (INDIA) LIMITED
A DIVISION OF HSCL CORPORATION

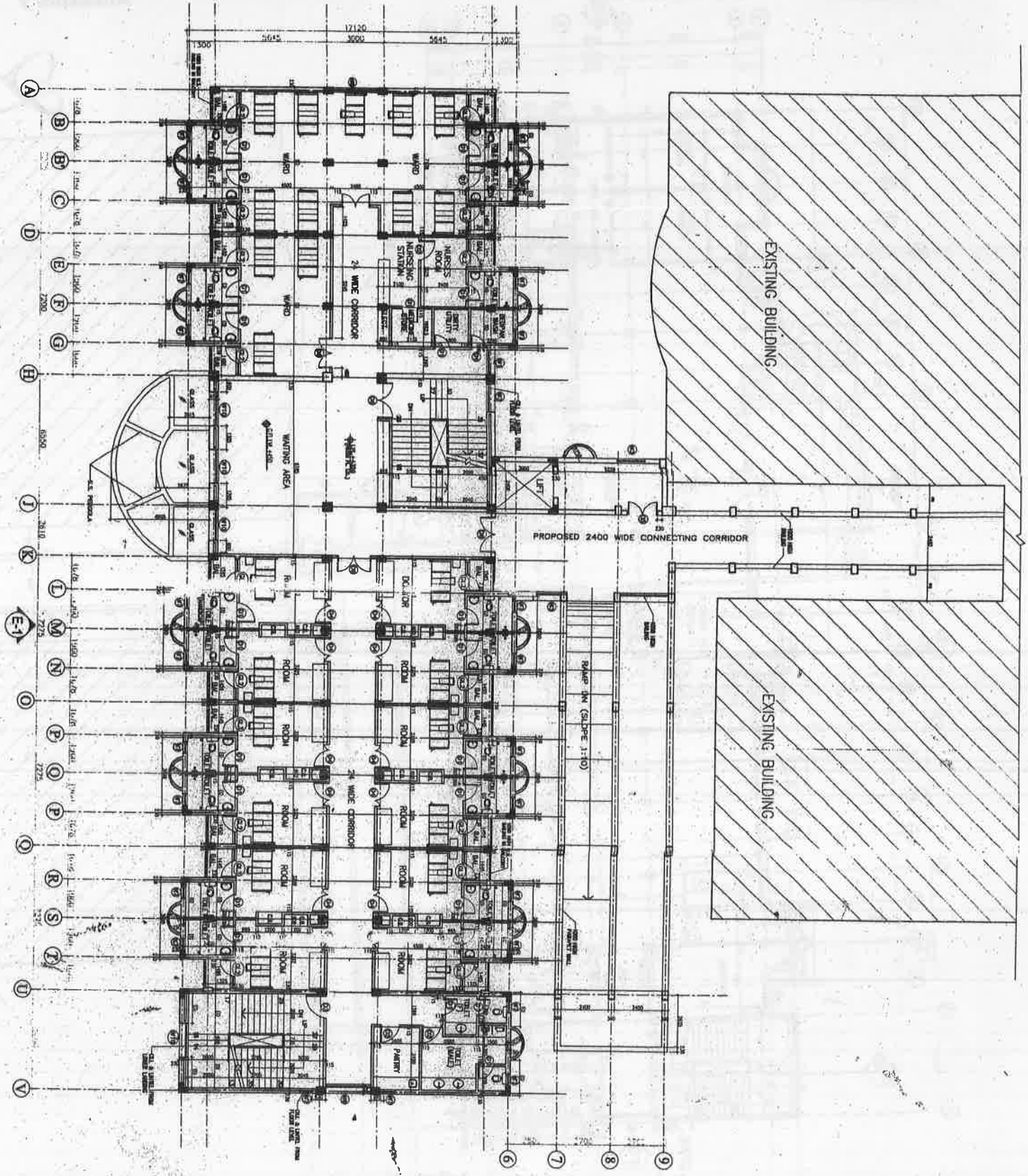

[Handwritten signature]

DOOR AND WINDOW SCHEDULE	
Sl. No.	Description
1	...
2	...
3	...
4	...
5	...
6	...
7	...
8	...
9	...
10	...
11	...
12	...
13	...
14	...
15	...
16	...
17	...
18	...
19	...
20	...
21	...
22	...
23	...
24	...

<p>NOTES</p> <p>1. All work to be done in accordance with the specifications and drawings.</p> <p>2. The contractor shall be responsible for the safety of the workmen and the public.</p> <p>3. The contractor shall maintain access to all services at all times.</p>	<p>TITLE</p> <p>Proposed Regimental Therapy Block</p> <p>First Floor Plan</p> <p>Phase - II</p>												
<p>PROJECT</p> <p>National Institute of Unani Medicine at Bangalore</p>	<p>REVISION</p> <table border="1"> <tr><th>NO.</th><th>DATE</th><th>DESCRIPTION</th></tr> <tr><td> </td><td> </td><td> </td></tr> <tr><td> </td><td> </td><td> </td></tr> <tr><td> </td><td> </td><td> </td></tr> </table>	NO.	DATE	DESCRIPTION									
NO.	DATE	DESCRIPTION											
<p>APP BY</p> <p>App by: <i>[Signature]</i></p> <p>Rev by: <i>[Signature]</i></p> <p>Prep by: <i>[Signature]</i></p>	<p>DRWG NO.</p> <p>REG/1200/WINDOWS/BLR/PHASE II-1</p> <p>SCALE</p> <p>1:100</p> <p>DATE</p> <p>14-06-2012</p>												



Handwritten signature

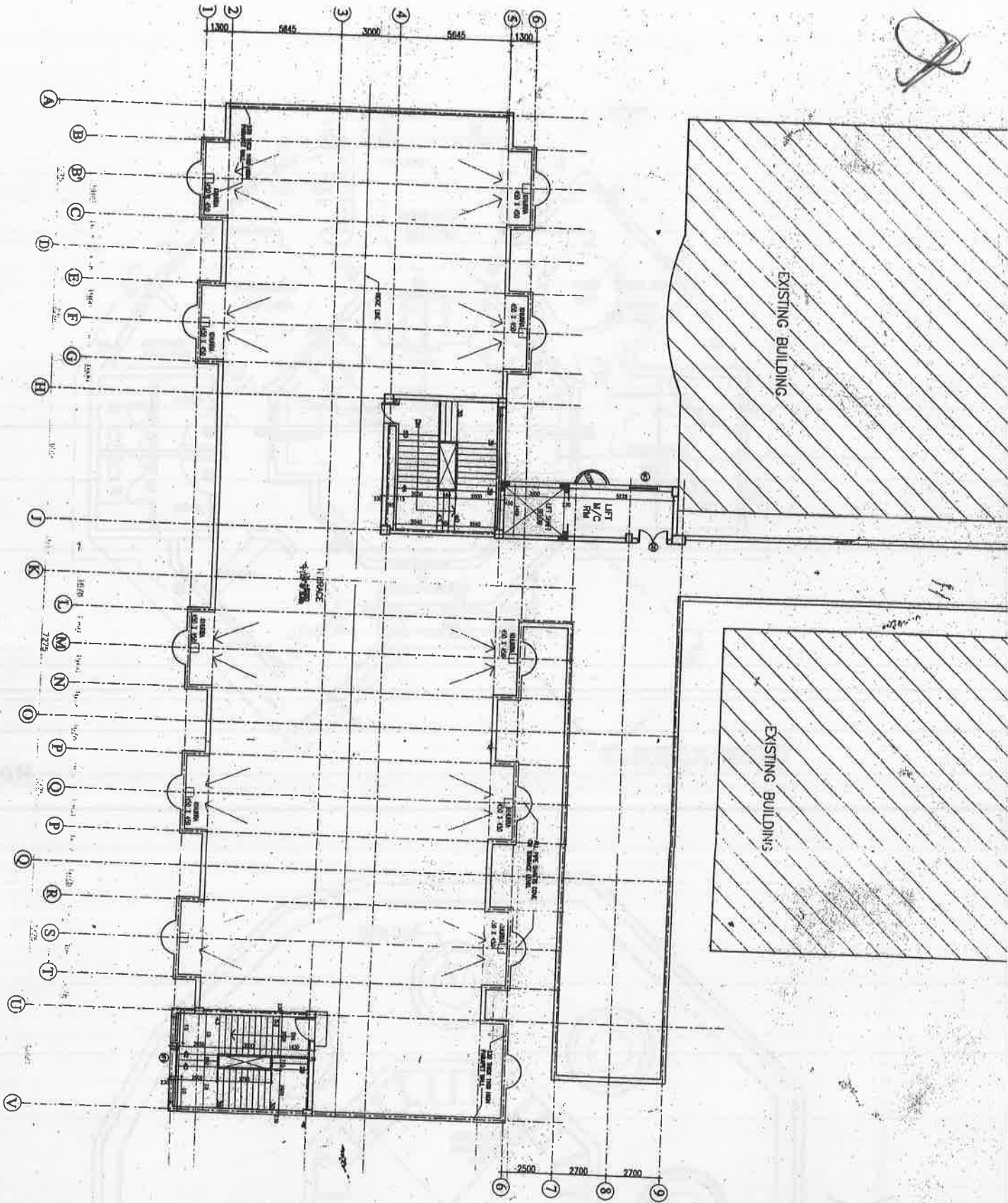

NOTES
 1. Refer to the site plan for the location of the building.
 2. The building is to be constructed on a plot of 10000 sq. m.
 3. The building is to be constructed in accordance with the specifications given in the tender documents.

DOOR AND WINDOW SCHEDULE

Sl. No.	Item	QTY	UNIT	AMOUNT
1	1.0000	1	1000	1000
2	2.0000	2	2000	4000
3	3.0000	3	3000	9000
4	4.0000	4	4000	16000
5	5.0000	5	5000	25000
6	6.0000	6	6000	36000
7	7.0000	7	7000	49000
8	8.0000	8	8000	64000
9	9.0000	9	9000	81000
10	10.0000	10	10000	100000
11	11.0000	11	11000	121000
12	12.0000	12	12000	144000
13	13.0000	13	13000	169000
14	14.0000	14	14000	196000
15	15.0000	15	15000	225000
16	16.0000	16	16000	256000
17	17.0000	17	17000	289000
18	18.0000	18	18000	324000
19	19.0000	19	19000	361000
20	20.0000	20	20000	400000
21	21.0000	21	21000	441000
22	22.0000	22	22000	484000
23	23.0000	23	23000	529000
24	24.0000	24	24000	576000
25	25.0000	25	25000	625000
26	26.0000	26	26000	676000
27	27.0000	27	27000	729000
28	28.0000	28	28000	784000
29	29.0000	29	29000	841000
30	30.0000	30	30000	900000
31	31.0000	31	31000	961000
32	32.0000	32	32000	1024000
33	33.0000	33	33000	1089000
34	34.0000	34	34000	1156000
35	35.0000	35	35000	1225000
36	36.0000	36	36000	1296000
37	37.0000	37	37000	1369000
38	38.0000	38	38000	1444000
39	39.0000	39	39000	1521000
40	40.0000	40	40000	1600000

PROJECT
 National Institute of Unani Medicine of Bangalore

TITLE
 Proposed Regimental Therapy Block

Phase - II

TERENCE PLAN

Drawn by: [Signature]
 Checked by: [Signature]
 Date: 14-08-2013
 Scale: 1:1000
 Appr. by: [Signature]

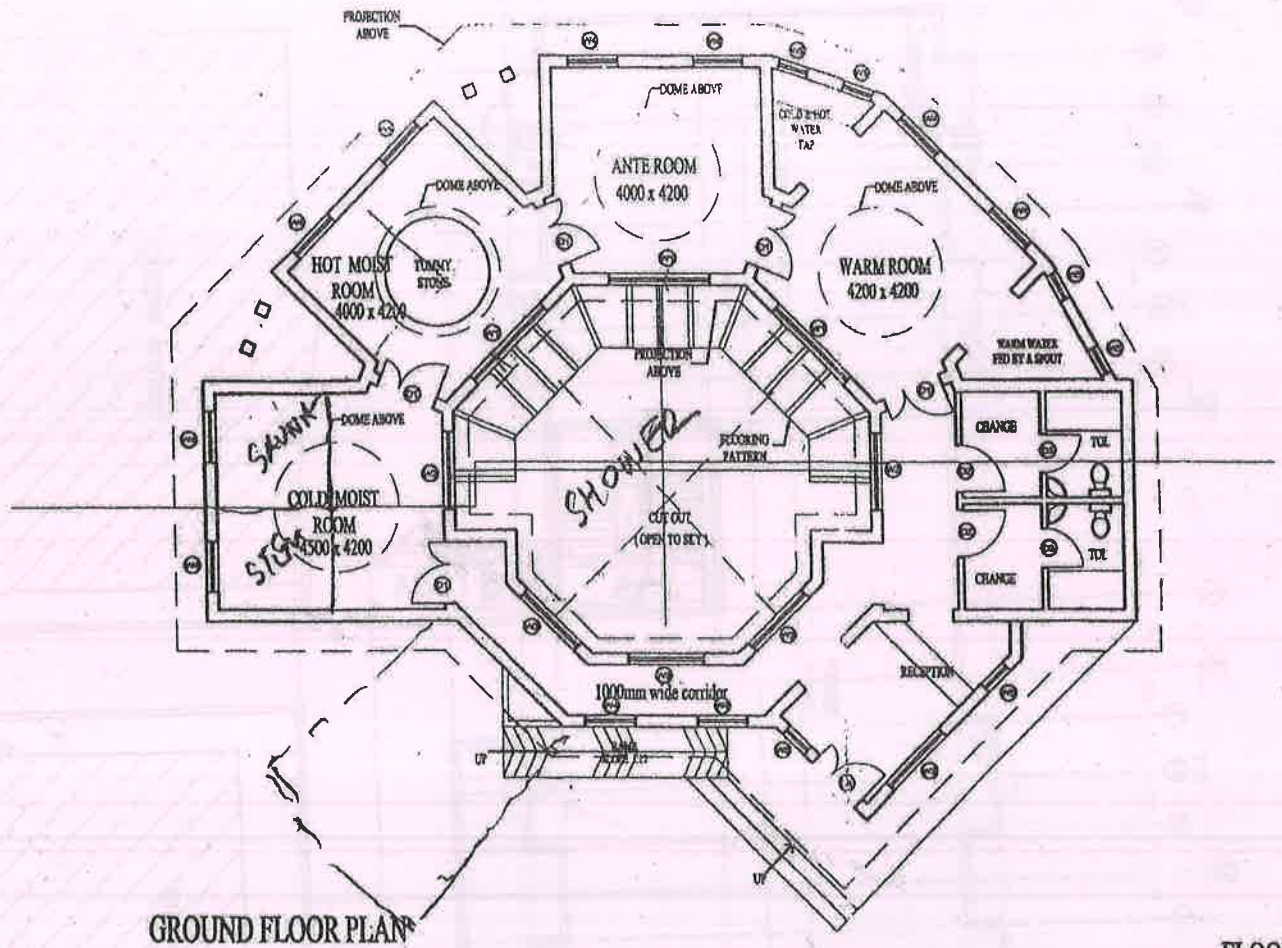

FLOOR TO FLO

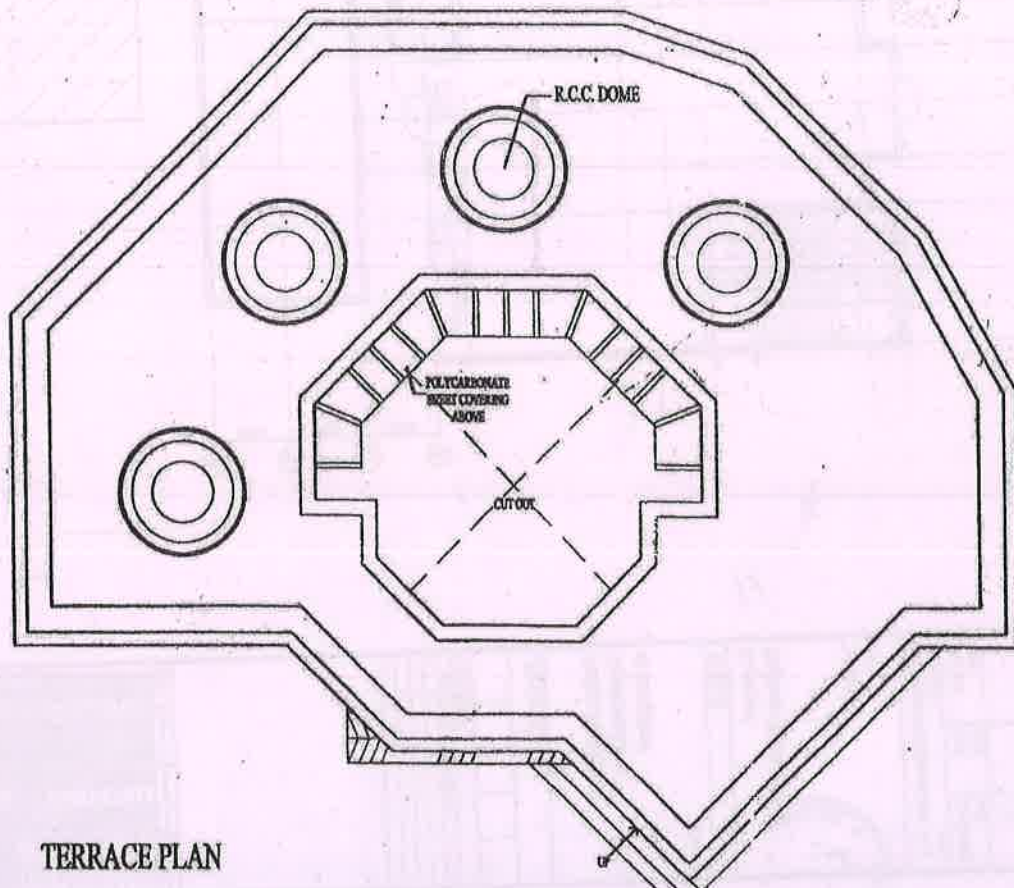

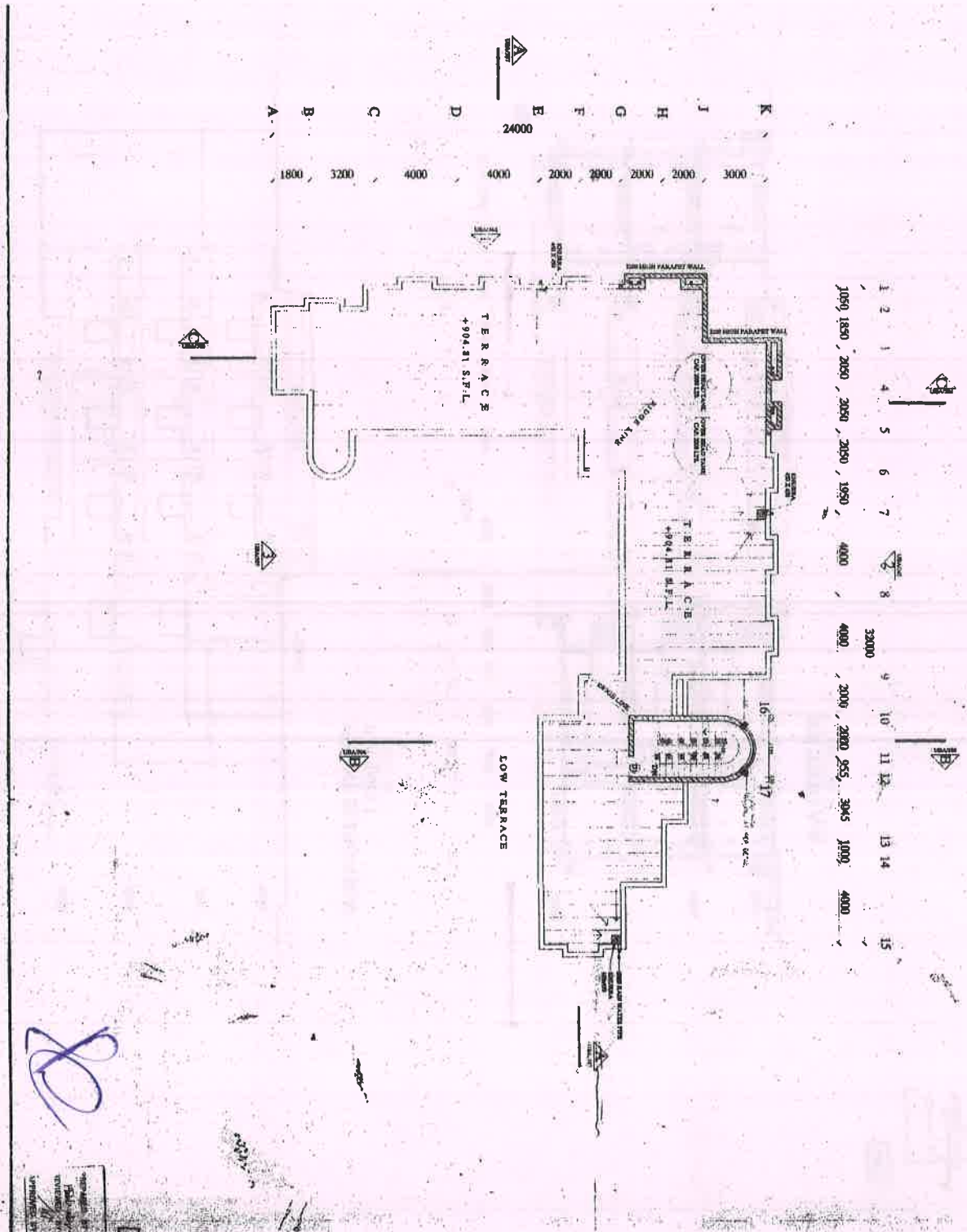

1	2	3	4	5	6	7	8	9	10	11	12	13	14	15
1850	2050	2050	2050	1950	4000	4000	32000	2000	2000	955	30x5	1000	4000	

Handwritten signature

APPROVED BY: *[Signature]*
 DATE: *[Date]*
 PROJECT: UBA / 304

HSCC
 HOSPITAL SERVICES CONTROL AUTHORITY
 (A GOVERNMENT OF KARNATAKA ENTERPRISE)
 BANGALORE, KARNATAKA

DATE: 1-10-00	DATE: MARCH 2000
NO: HSCC/11	NO: HSCC/11
TITLE: UBA / 304	TITLE: UBA / 304
PROJECT: HOSTEL BLOCK TERRACE PLAN	PROJECT: HOSTEL BLOCK TERRACE PLAN

PROJECT
 National Institute of Unani Medicine
 Bangalore

TITLE
 HOSTEL BLOCK TERRACE PLAN

DATE
 1-10-00

NO.	DATE	REVISION
1	01/10/00	ISSUED FOR PERMIT
2	01/10/00	ISSUED FOR PERMIT
3	01/10/00	ISSUED FOR PERMIT
4	01/10/00	ISSUED FOR PERMIT
5	01/10/00	ISSUED FOR PERMIT

NOTES
 1. ALL DIMENSIONS ARE IN METERS.
 2. ALL WALLS ARE 230mm THICK UNLESS OTHERWISE SPECIFIED.
 3. ALL FLOORS ARE TO BE FINISHED WITH POLISHED GRANITE.
 4. ALL ROOFS ARE TO BE FINISHED WITH TERRAZZO.
 5. ALL DOORS ARE TO BE FINISHED WITH POLISHED GRANITE.



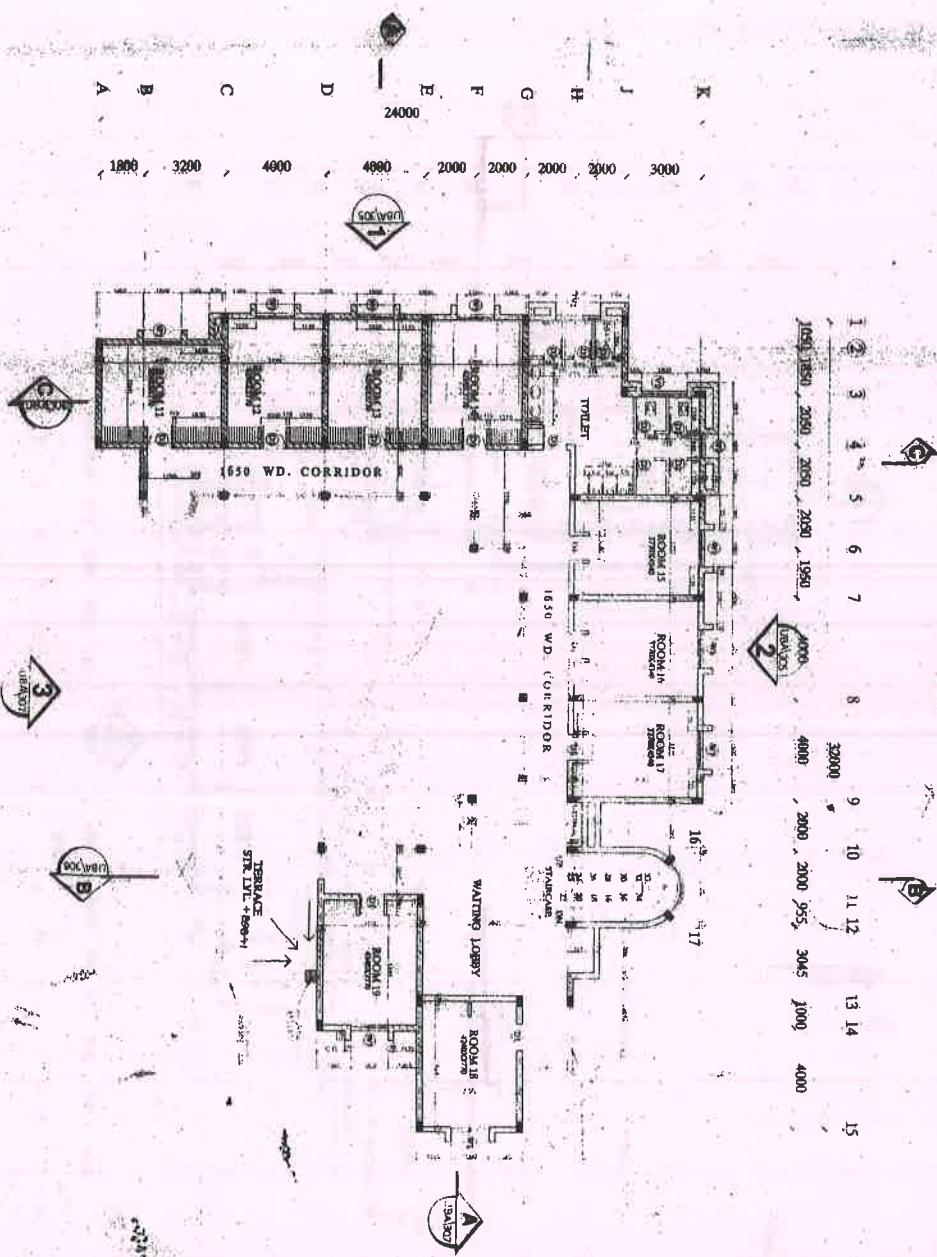

1	2	3	4	5	6	7	8	9	10	11	12	13	14	15
1800	3200	4600	4800	2000	2000	2000	2000	3000	4000	32000	4000	2000	2000	9555
1850	2050	2050	2050	1950	4000	4000	2000	2000	3045	1000	4000			

[Handwritten signature]

APPROVED FOR CONSTRUCTION
 PREPARED BY
 DESIGNED BY
 CHECKED BY
 APPROVED BY

<p>HSCC</p> <p>HOSPITAL SUPERINTENDENT'S OFFICE GOVERNMENT OF KERALA MEDICAL COLLEGE CAMPUS BANGALORE</p>		<p>TITLE</p> <p>HOSTEL BLOCK FIRST FL. PLAN UBA / 302</p>	<p>PROJECT</p> <p>National Institute of Unani Medicine Bangalore</p>	<p>REVISION</p> <p>NO. DATE REASON</p>	<p>PAINTS ISSUED</p>	<p>NOTES</p> <p>1. ALL WORK SHALL BE DONE IN ACCORDANCE WITH THE SPECIFICATIONS AND DRAWINGS OF THE ARCHITECT AND SHALL BE DONE IN ACCORDANCE WITH THE REQUIREMENTS OF THE ARCHITECT.</p>	<p>SCALE</p> <p>1:100</p>	<p>DATE</p> <p>MAY 2023</p>	<p>BY</p> <p>HSCC</p>	<p>BY</p> <p>DESIGNER</p>
---	--	--	--	---	-----------------------------	--	----------------------------------	------------------------------------	------------------------------	----------------------------------

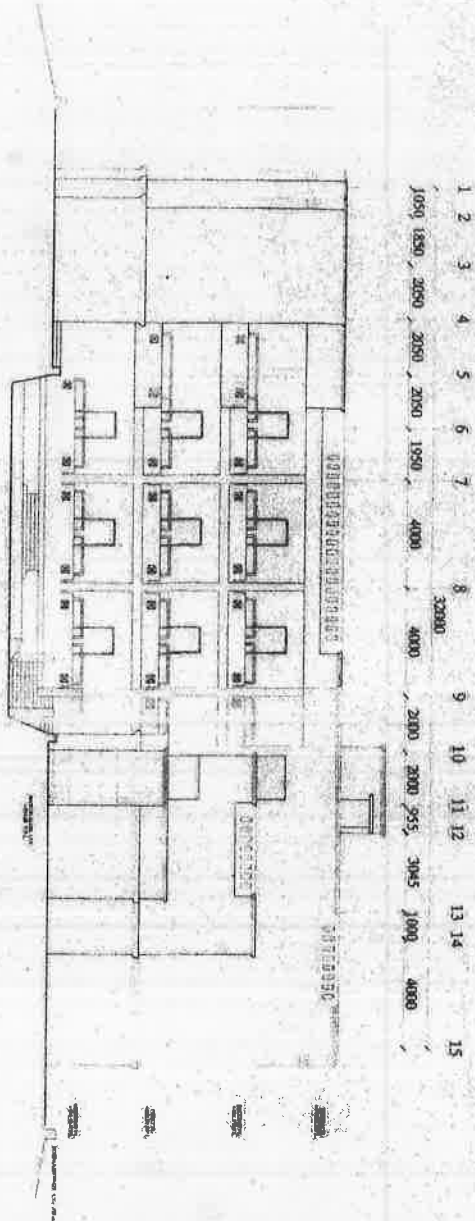

FRONT ELEVATION
FACING 3

1 2 3 4 5 6 7 8 9 10 11 12 13 14 15

1050, 1850, 2050, 2050, 2050, 2150, 1950, 4000, 4000, 32000, 4000, 2000, 3000, 955, 3045, 3045, 3045, 3045, 3045, 3045

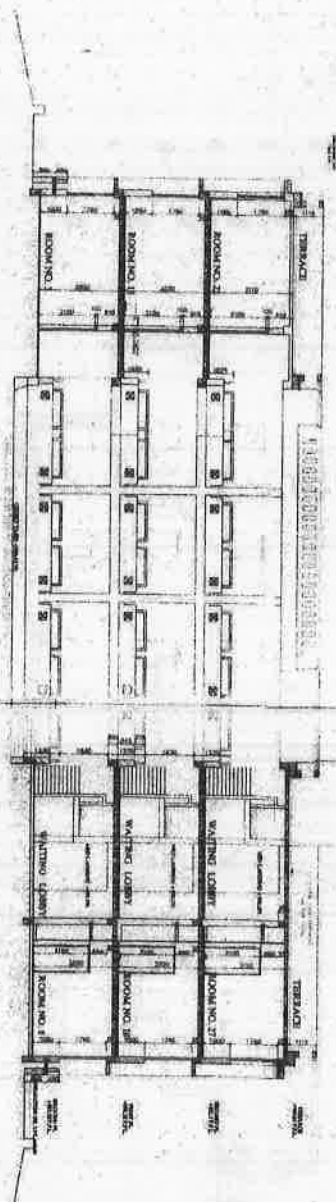

SECTION A-A
UBA / 307

NO. OF SHEETS: 03/06, 07/06, 08/06, 09/06, 10/06, 11/06, 12/06, 13/06, 14/06, 15/06, 16/06, 17/06, 18/06, 19/06, 20/06, 21/06, 22/06, 23/06, 24/06, 25/06, 26/06, 27/06, 28/06, 29/06, 30/06, 31/06, 32/06, 33/06, 34/06, 35/06, 36/06, 37/06, 38/06, 39/06, 40/06, 41/06, 42/06, 43/06, 44/06, 45/06, 46/06, 47/06, 48/06, 49/06, 50/06, 51/06, 52/06, 53/06, 54/06, 55/06, 56/06, 57/06, 58/06, 59/06, 60/06, 61/06, 62/06, 63/06, 64/06, 65/06, 66/06, 67/06, 68/06, 69/06, 70/06, 71/06, 72/06, 73/06, 74/06, 75/06, 76/06, 77/06, 78/06, 79/06, 80/06, 81/06, 82/06, 83/06, 84/06, 85/06, 86/06, 87/06, 88/06, 89/06, 90/06, 91/06, 92/06, 93/06, 94/06, 95/06, 96/06, 97/06, 98/06, 99/06, 100/06

DATE: 12/06/2006

SCALE: 1/8"

PROJECT: UBA / 307

TITLE: HOSTEL BLOCK SECTIONS

REVISION:

PROJECT
National Institute of Urani Medicine Bangalore

TITLE
HOSTEL BLOCK SECTIONS

UBA / 307

APPROVED BY: _____
SECTION

DESIGNED BY: _____
SECTION

HOSTEL SERVICES CONSULTANTS
A COMPANY OF HOUSING & BUILDING CORPORATION OF CHICAGO, ILLINOIS
HSCC
NEW DELHI

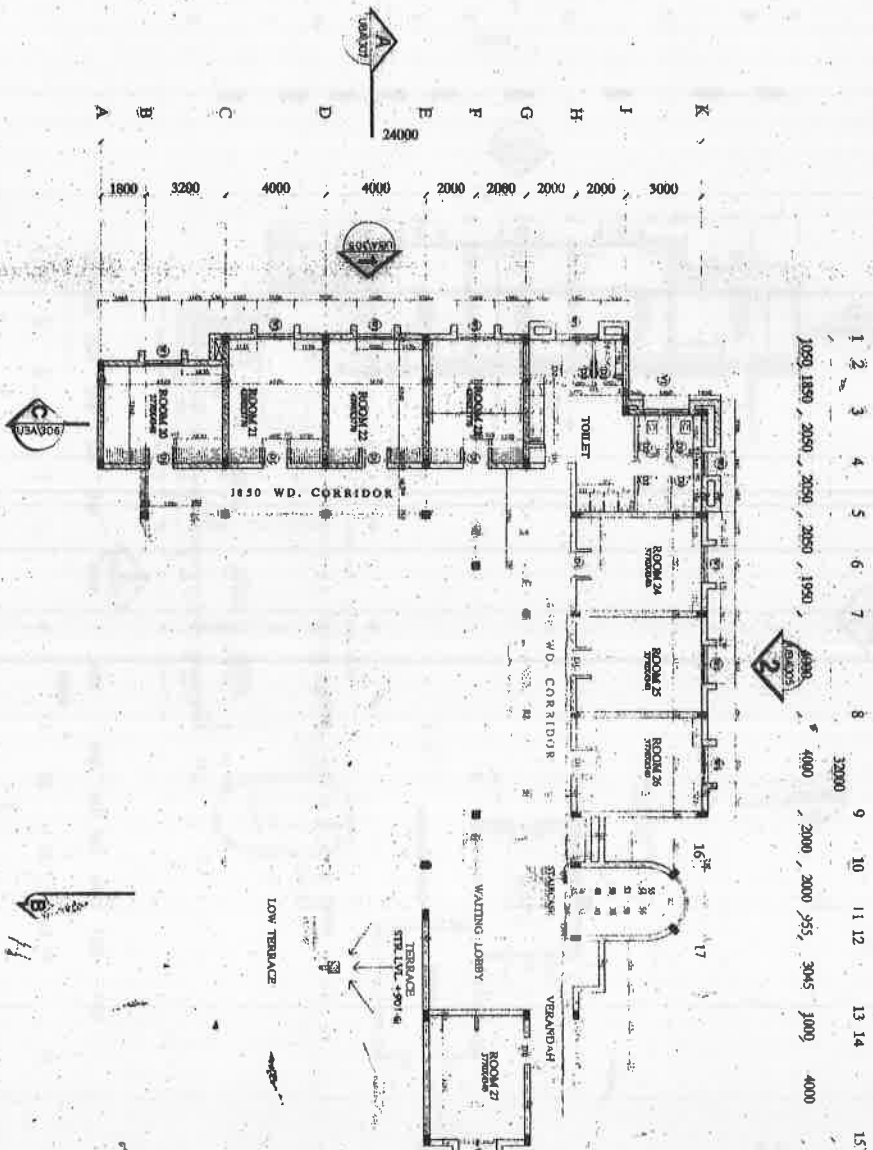

1	2	3	4	5	6	7	8	9	10	11	12	13	14	15
1050	1850	2050	2050	2050	1950	4000	4000	32000	2000	2000	955	3045	3000	4000

PREPARED BY
HSA
REVISIONS BY
APPROVED BY
DATE

APPROVED BY
DATE

HSCC
HOSPITAL SOCIAL WORKERS' CO-OPERATIVE SOCIETY
A COMMITTEE OF HOSPITAL SOCIAL WORKERS

PROJECT
National Institute of Unani Medicine Bangalore

TITLE
HOSTEL BLOCK
SECOND FL. PLAN
UBA / 303

DRAWING NO. 1-100
DATE MAR/20
SCALE HSCC/1
DESIGNER

NO.	DATE	REVISION

NO.	DATE	REVISION

NO.	DATE	REVISION

NOTES

1. ALL DIMENSIONS ARE IN METERS UNLESS OTHERWISE SPECIFIED.
2. ALL WALLS ARE 200MM THICK UNLESS OTHERWISE SPECIFIED.
3. ALL DOORS ARE TO BE OPENED INWARDS UNLESS OTHERWISE SPECIFIED.
4. ALL WINDOWS ARE TO BE OPENED INWARDS UNLESS OTHERWISE SPECIFIED.
5. ALL FLOORS ARE TO BE FINISHED WITH 100MM THICK CONCRETE.
6. ALL ROOFS ARE TO BE FINISHED WITH 100MM THICK CONCRETE.
7. ALL CEILING ARE TO BE FINISHED WITH 100MM THICK CONCRETE.
8. ALL ELECTRICAL AND MECHANICAL SERVICES ARE TO BE PROVIDED AS PER THE REQUIREMENTS OF THE PROJECT.
9. ALL SERVICES ARE TO BE PROVIDED AS PER THE REQUIREMENTS OF THE PROJECT.
10. ALL SERVICES ARE TO BE PROVIDED AS PER THE REQUIREMENTS OF THE PROJECT.

GROUND FLOOR PLAN

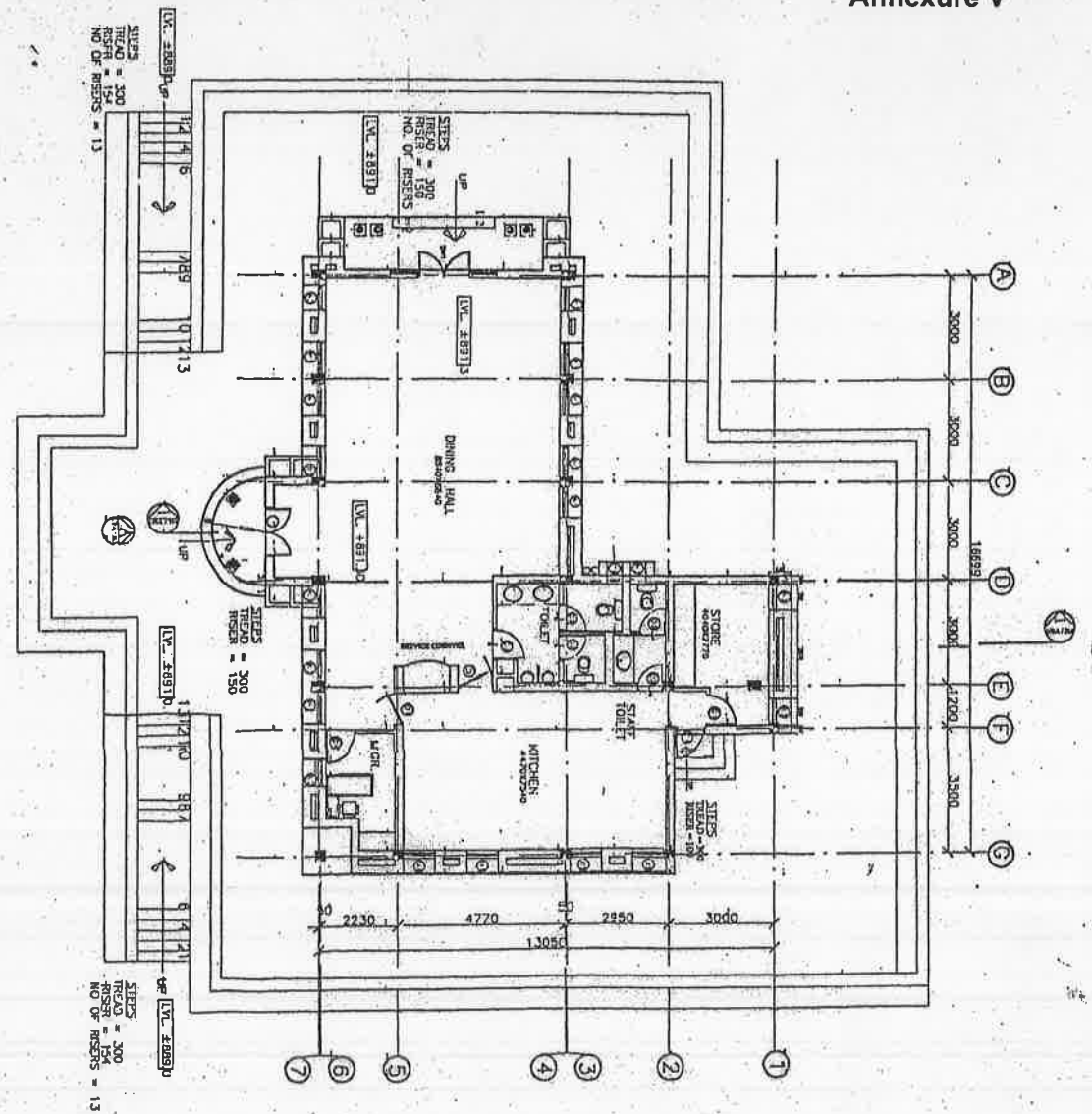

TERRACE PLAN

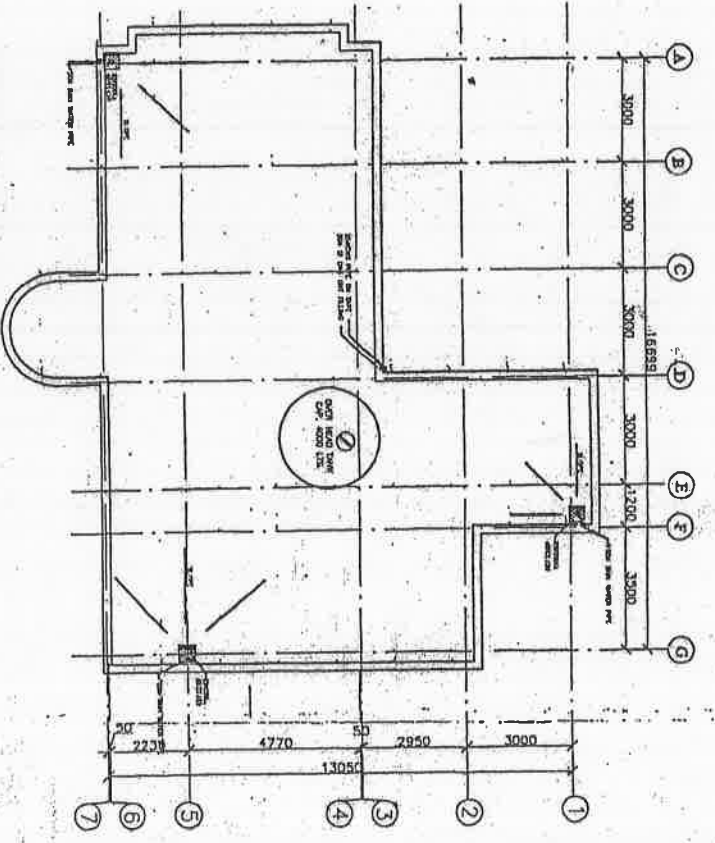

Handwritten signature or initials

SCALE



SENIOR ARCHITECT (SOMI)
 7/10 FLOOR, FORTRESS BUILDING, SAKSHI
 BUILDING, 2000A, III, OPP. SKYLINE, CHANDRANAGAR

DINING HALL

Ground floor plan & terrace

DATE: 10/11/2024	SHEET: 05/05
PROJECT: DINING HALL	SCALE: 1/50
DESIGNER: [Signature]	CHECKED: [Signature]
DATE: 10/11/2024	BY: [Signature]

Hostel Block (BLR)

Annexure V

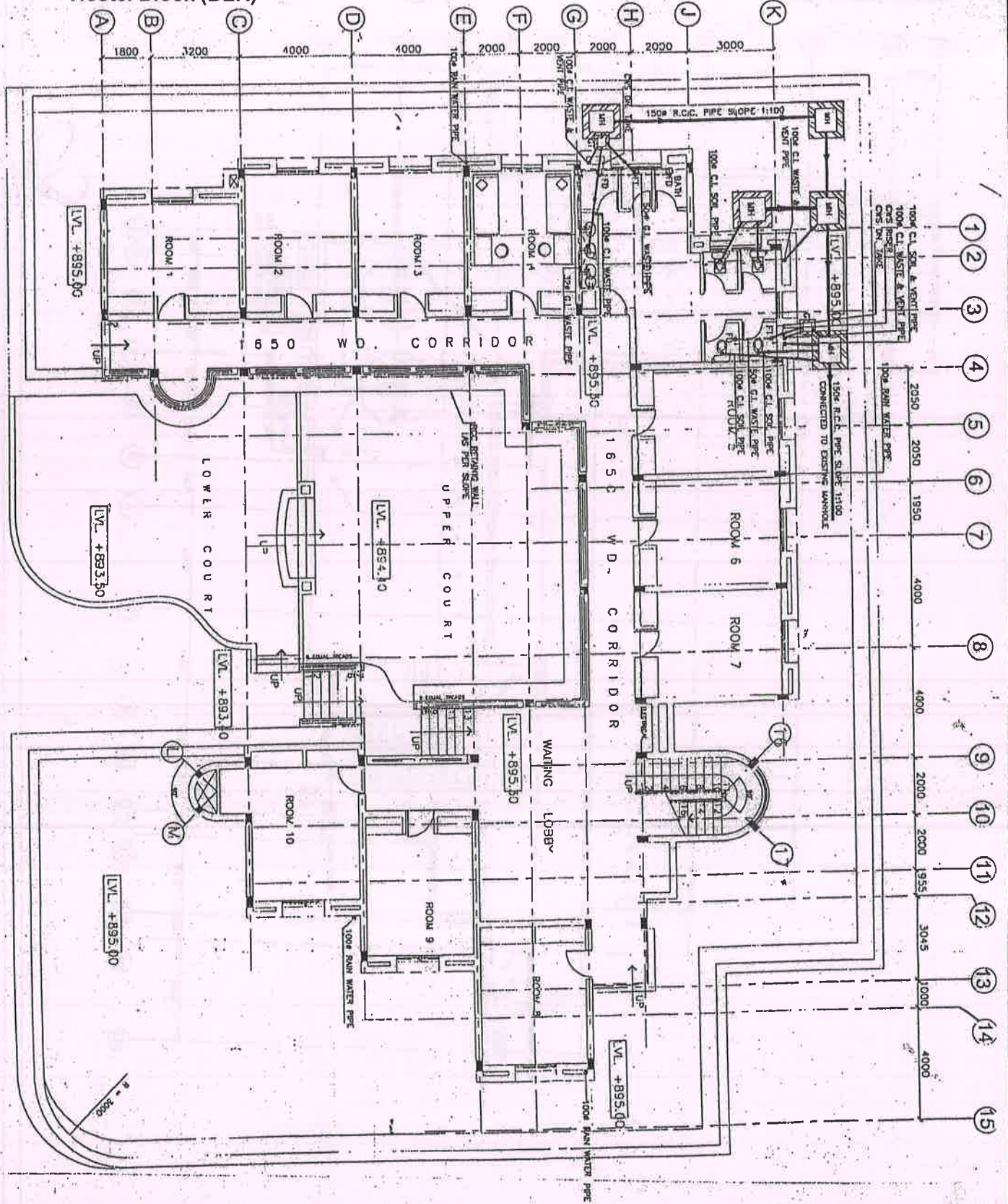

NOTES:
 All dimensions are in mm.
 Check for the dimensions given in the plan.
 Any discrepancy in the plan should be brought to the notice of SA/2023 in writing.

LEGEND:
 SENIOR ARCHITECT (S2/H)
 SENIOR ARCHITECT (S2/H)
 SENIOR ARCHITECT (S2/H)
 SENIOR ARCHITECT (S2/H)
 SENIOR ARCHITECT (S2/H)

PROJECT INFORMATION:
 PROJECT NAME: GIRLS HOSTEL
 SCALE: AS SHOWN
 DATE: 15/08/2023
 DRAWN BY: SA/2023
 CHECKED BY: SA/2023
 APPROVED BY: SA/2023

DESIGNER:
 SENIOR ARCHITECT (S2/H)
 SENIOR ARCHITECT (S2/H)
 SENIOR ARCHITECT (S2/H)
 SENIOR ARCHITECT (S2/H)

DATE: 15/08/2023

PROJECT: GIRLS HOSTEL

SCALE: AS SHOWN

DRAWN BY: SA/2023

CHECKED BY: SA/2023

APPROVED BY: SA/2023

Hostel Block (BLR)

Annexure V

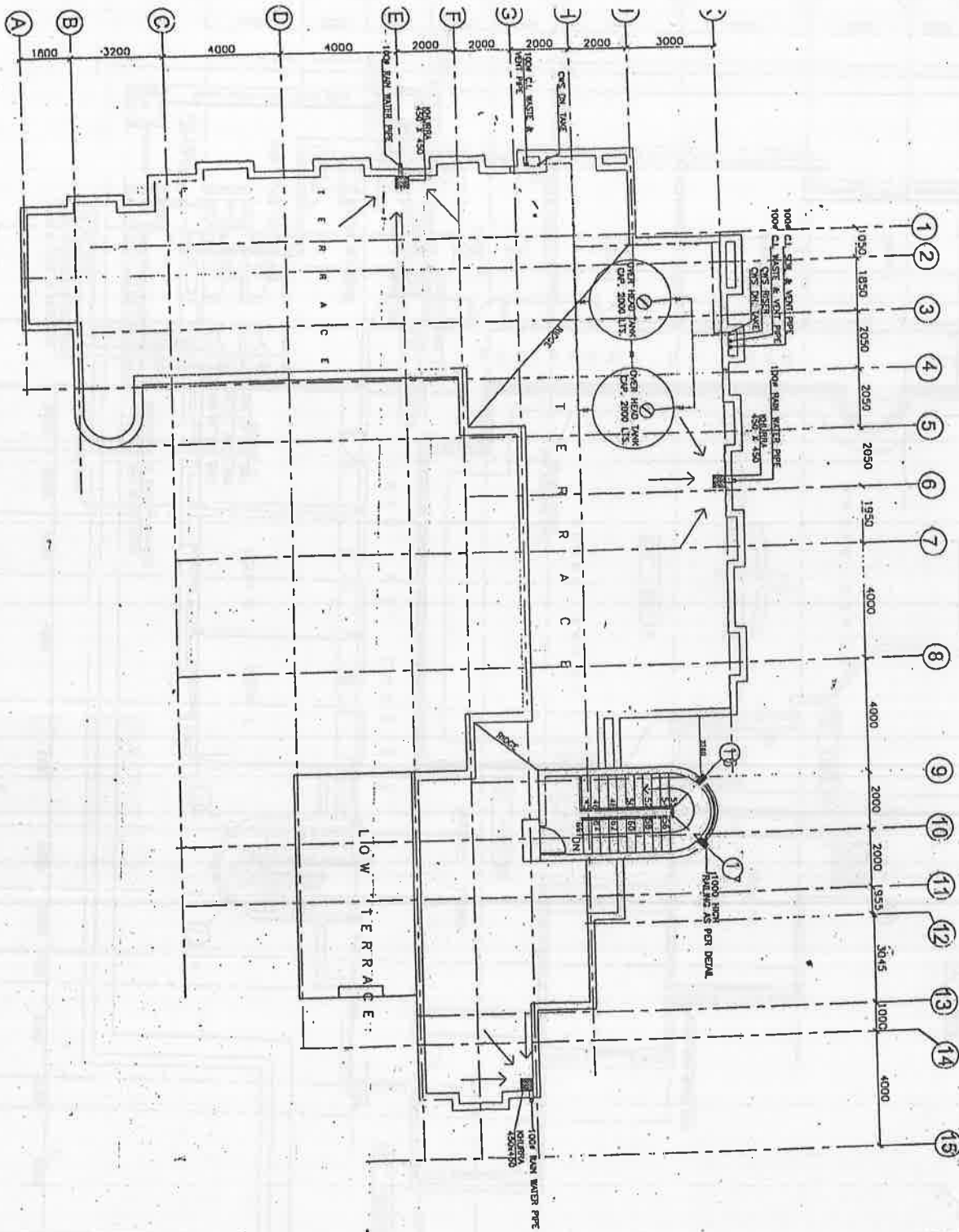

(Handwritten scribble)

<p>NOTES</p> <p>All measurements are in mm.</p> <p>Any dimensions in the drawing shall be treated to the nearest 50mm unless otherwise stated.</p>	
<p>SENIOR ARCHITECT (S2)/III</p> <p>MR. P. GOVINDARAJAN</p> <p>AVANIGADDI, 500025 TEL. NO. 2300331, 2300335</p>	
<p>DRG. NO. SAC(2011)/KAST/1/4</p>	
<p>PROJECT NAME: GIRLS HOSTEL</p>	
<p>SCALE: AS SHOWN</p>	
<p>DATE: 2011</p>	
<p>DESIGNER: P. GOVINDARAJAN</p>	
<p>ARCHITECT: P. GOVINDARAJAN</p>	

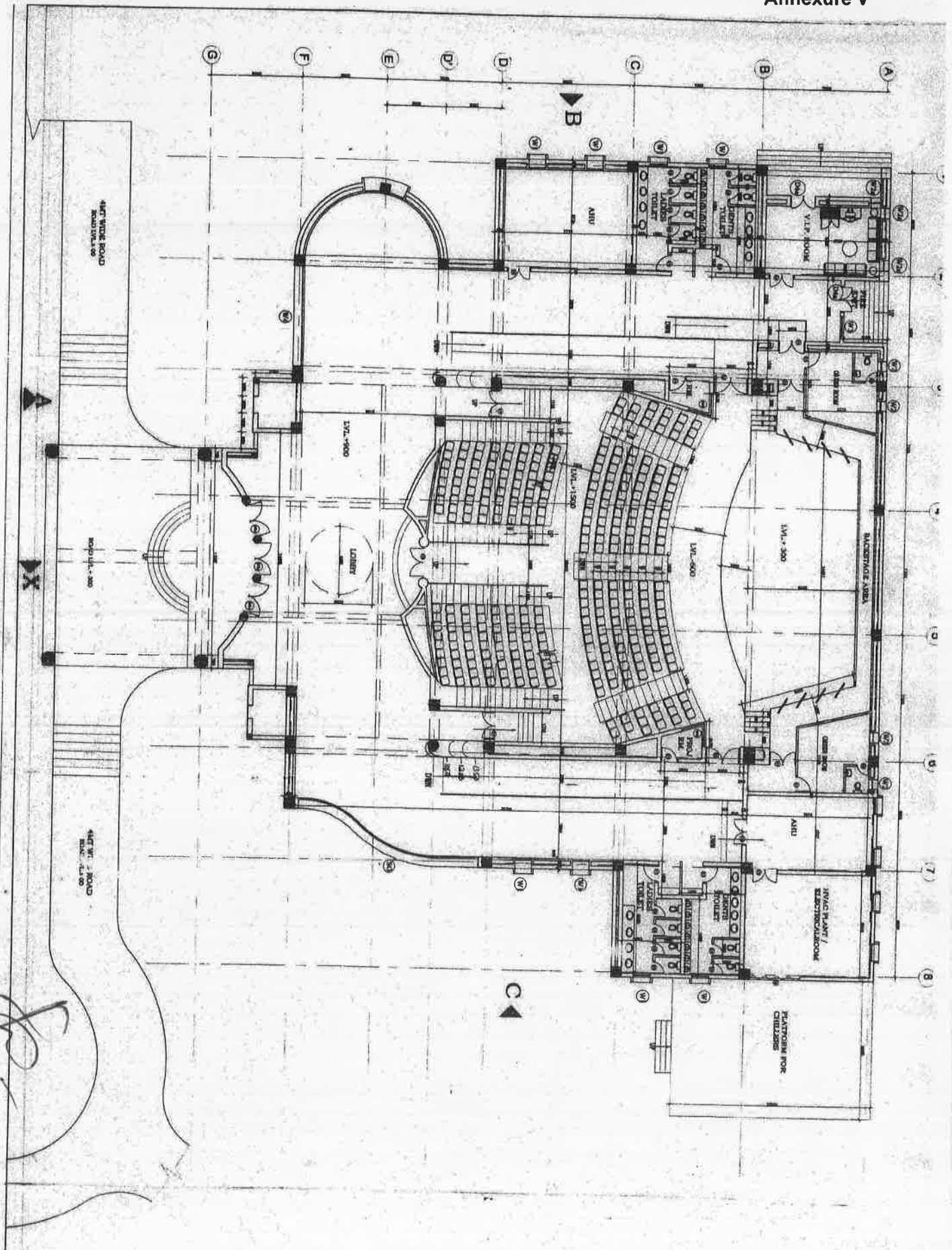

NOTES	
1. ALL WORK TO BE DONE IN ACCORDANCE WITH THE SPECIFICATIONS AND DRAWINGS.	
2. ALL MATERIALS TO BE USED SHALL BE OF THE BEST QUALITY AND SHALL BE APPROVED BY THE ARCHITECT.	
3. ALL WORK TO BE DONE IN ACCORDANCE WITH THE ISIRI STANDARDS.	
4. ALL WORK TO BE DONE IN ACCORDANCE WITH THE LOCAL LAWS AND REGULATIONS.	
5. ALL WORK TO BE DONE IN ACCORDANCE WITH THE CONTRACT CONDITIONS.	
6. ALL WORK TO BE DONE IN ACCORDANCE WITH THE ARCHITECT'S INSTRUCTIONS.	
7. ALL WORK TO BE DONE IN ACCORDANCE WITH THE ARCHITECT'S APPROVAL.	
8. ALL WORK TO BE DONE IN ACCORDANCE WITH THE ARCHITECT'S SIGNATURE.	
9. ALL WORK TO BE DONE IN ACCORDANCE WITH THE ARCHITECT'S SEAL.	
10. ALL WORK TO BE DONE IN ACCORDANCE WITH THE ARCHITECT'S DATE.	
11. ALL WORK TO BE DONE IN ACCORDANCE WITH THE ARCHITECT'S SCALE.	
12. ALL WORK TO BE DONE IN ACCORDANCE WITH THE ARCHITECT'S TITLE.	
13. ALL WORK TO BE DONE IN ACCORDANCE WITH THE ARCHITECT'S PROJECT.	
14. ALL WORK TO BE DONE IN ACCORDANCE WITH THE ARCHITECT'S ADDRESS.	
15. ALL WORK TO BE DONE IN ACCORDANCE WITH THE ARCHITECT'S CITY.	
16. ALL WORK TO BE DONE IN ACCORDANCE WITH THE ARCHITECT'S STATE.	
17. ALL WORK TO BE DONE IN ACCORDANCE WITH THE ARCHITECT'S COUNTRY.	
18. ALL WORK TO BE DONE IN ACCORDANCE WITH THE ARCHITECT'S WORLD.	
19. ALL WORK TO BE DONE IN ACCORDANCE WITH THE ARCHITECT'S UNIVERSE.	
20. ALL WORK TO BE DONE IN ACCORDANCE WITH THE ARCHITECT'S GOD.	

PROJECT	
National Institute of Unani Medicine at Bangalore	
TITLE WORKING DRAWING AUDITORIUM GROUND FLOOR PLAN	
DRAWN BY: [Signature] CHECKED BY: [Signature] DATE: [Date] SCALE: [Scale]	
APPR. BY: [Signature] DATE: [Date]	

HSCC
 ARCHITECTS

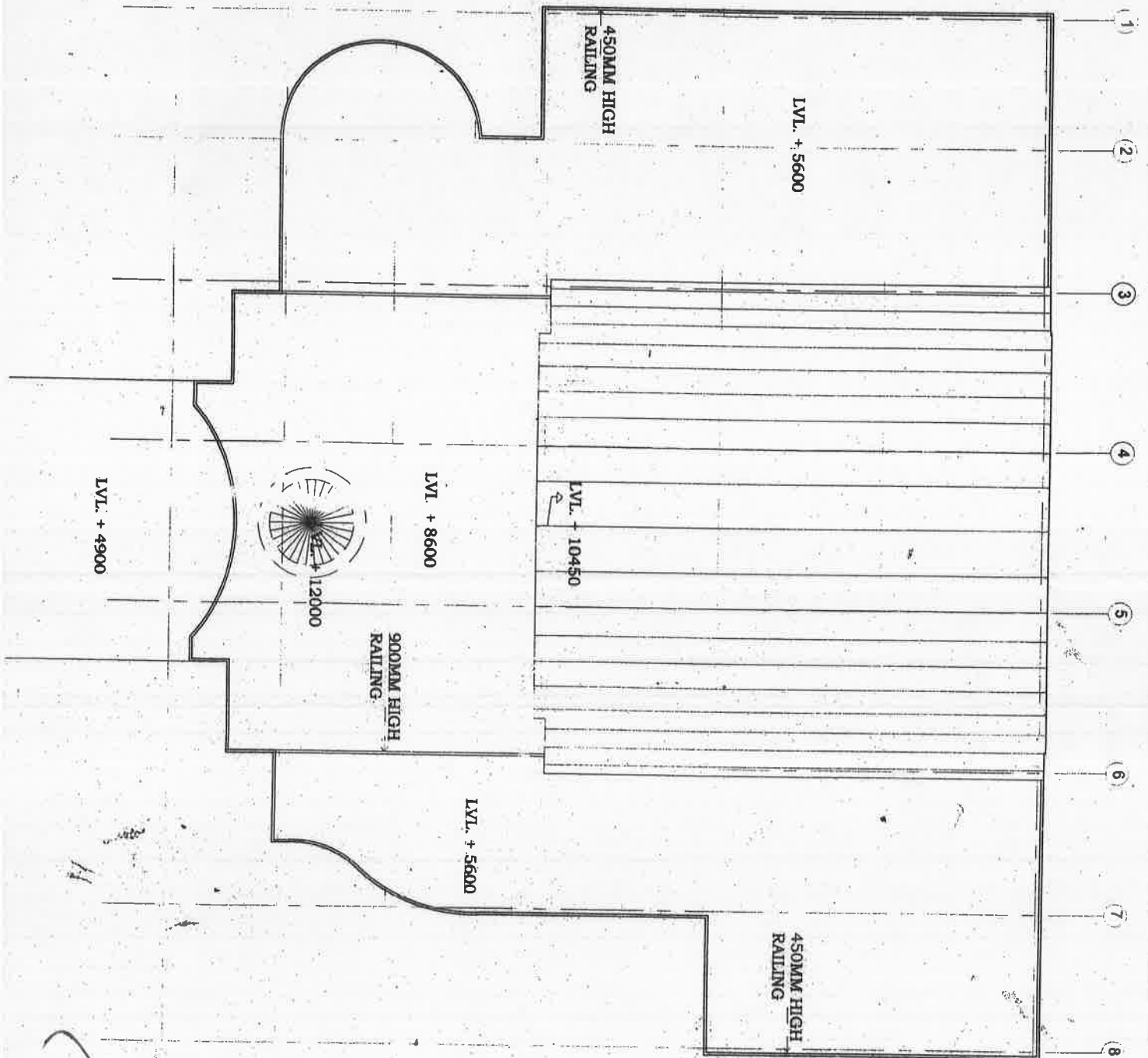

NOTES

1. All dimensions are in meters unless otherwise specified.
2. All levels are in meters above sea level unless otherwise specified.
3. All materials and workmanship shall conform to the specifications of the Indian Standards Institution (ISI).
4. All work shall be done in accordance with the approved drawings and specifications.
5. All work shall be completed within the stipulated time frame.

S.No	NAME	SIZE	QTY	UNIT	REMARKS
1	DT	10000x1000	00	2500	
2	CE	7500x7500	00	2500	
3	DS	20000x20000	00	2500	
4	CLM	20000x20000	02	2500	
5	CH	10000x10000	00	2500	
6	DS	10000x10000	00	2500	
7	DS	15000x15000	00	2500	
8	CHM	15000x15000	00	2500	
9	WT	10000x10000	00	2500	
10	WT	5000x5000	2000	2000	
11	WT	5000x5000	400	2000	
12	WT	15000x15000	400	2000	
13	WT	5000x5000	400	2000	
14	WT	5000x5000	1000	2000	
15	DS	5000x5000	400	2000	
16	DS	20000x20000	00	2000	

PROJECT

National Institute of Unani Medicine at Bangalore

WORKING DRAWING

TERRACE PLAN

AUDITORIUM

17 JUL 2012

RELEASED FOR CONSTRUCTION

HSCC

SCALE: 1:100

DATE:

App. by: [Signature]

Prep. by: [Signature]

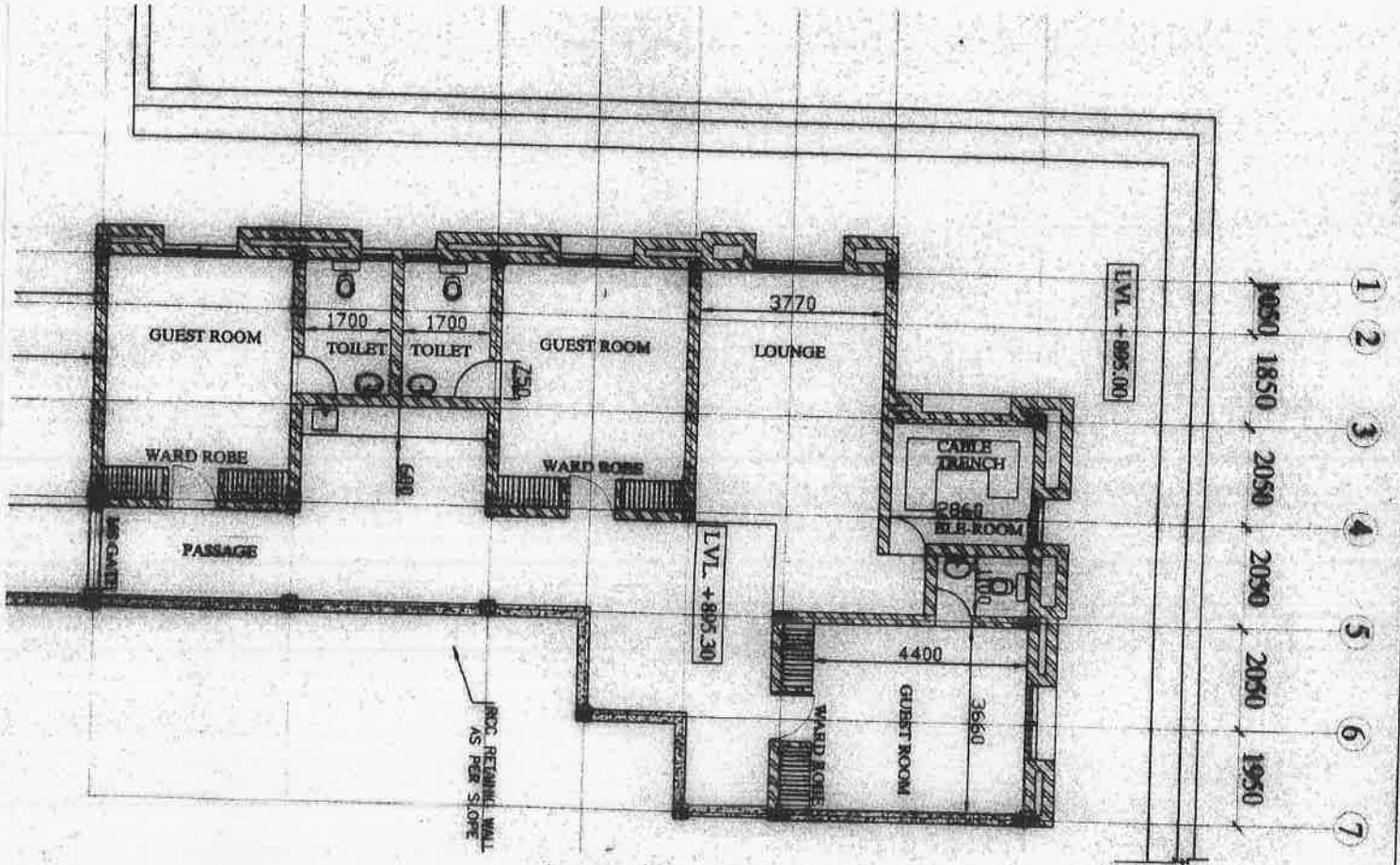

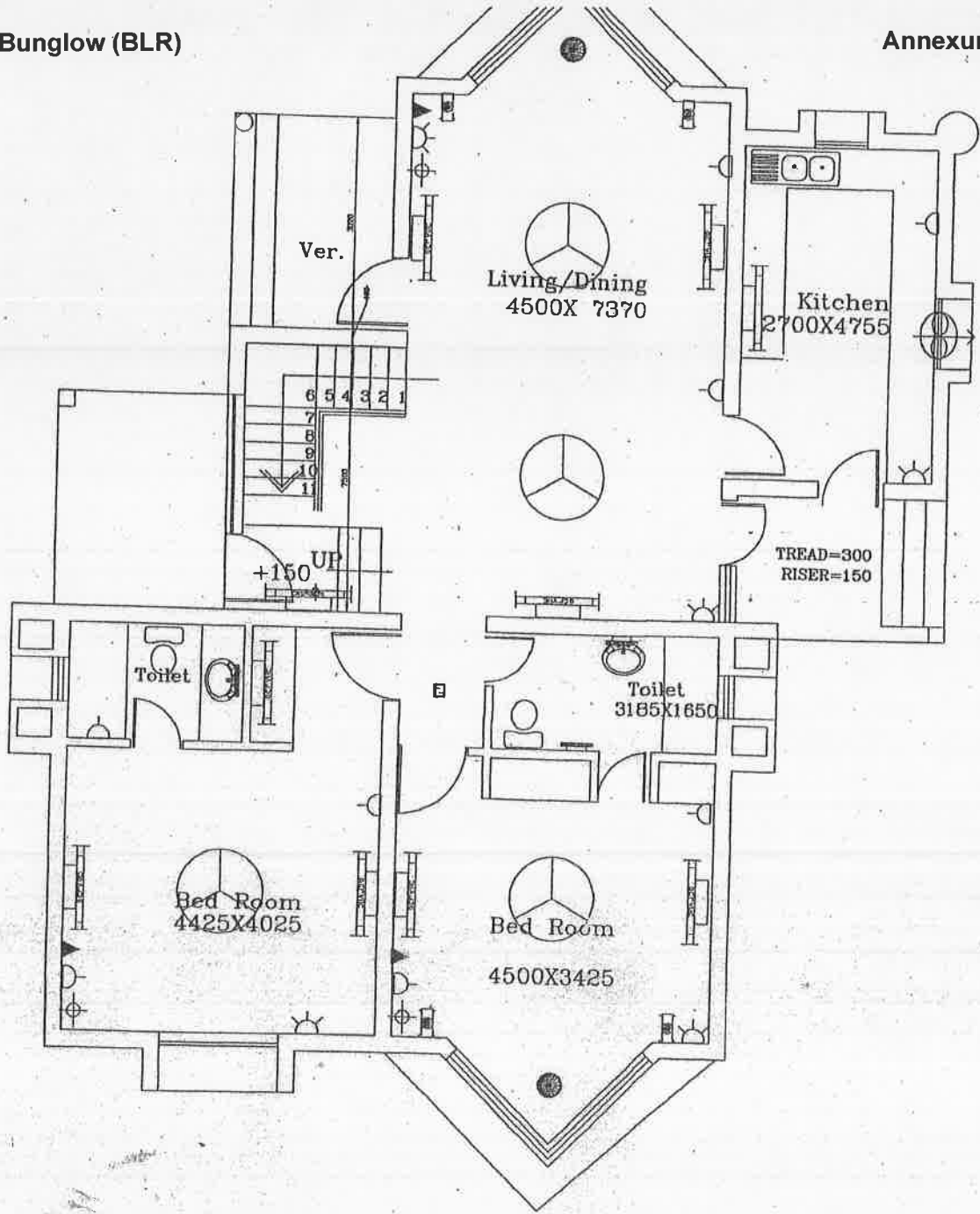

GROUND FLOOR PLAN

SCALE		<p>NOTES</p> <p>All dimensions are in mm.</p> <p>Any variation dimensions are to be followed.</p> <p>Any discrepancy in the fig. shall be brought to the notice of S.A.R.Z. III before execution.</p>
<p>DIRECTORS BUNGLOW</p>		<p>DRG. No. SA/SZ/III/KR/12/2</p>
		<p>PG.</p>

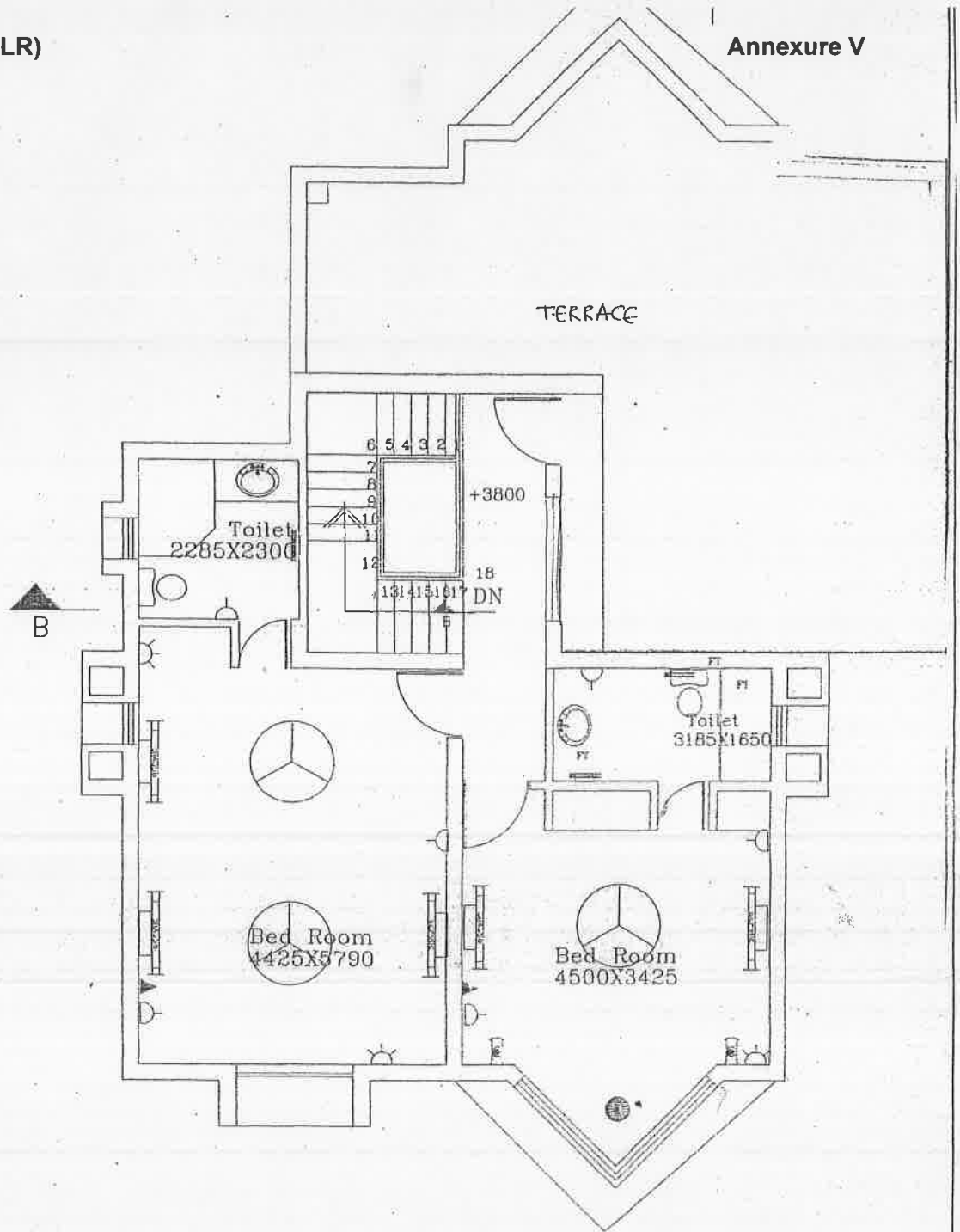

FIRST FLOOR PLAN

NOTES
 All dimensions are in mm.
 Only vertical dimensions are to be followed.
 Any discrepancy in the drawing is to be brought to the notice of the architect in writing immediately.



SENIOR ARCHITECT (S2/III)
 1RD FLOOR, F WING, KENYATA SADA, KENYATA
 BRNSAVALI, 560024, TEL: 081-2599294, 2599295

DATE: 06.06.2016	SCALE:
PROJECT: BANGLOW	
DWG. No. SACS2/III/KAC2/IV-5	
	PD
DIRECTORS BUNGLOW	

Staff Qtr type I (BLR)

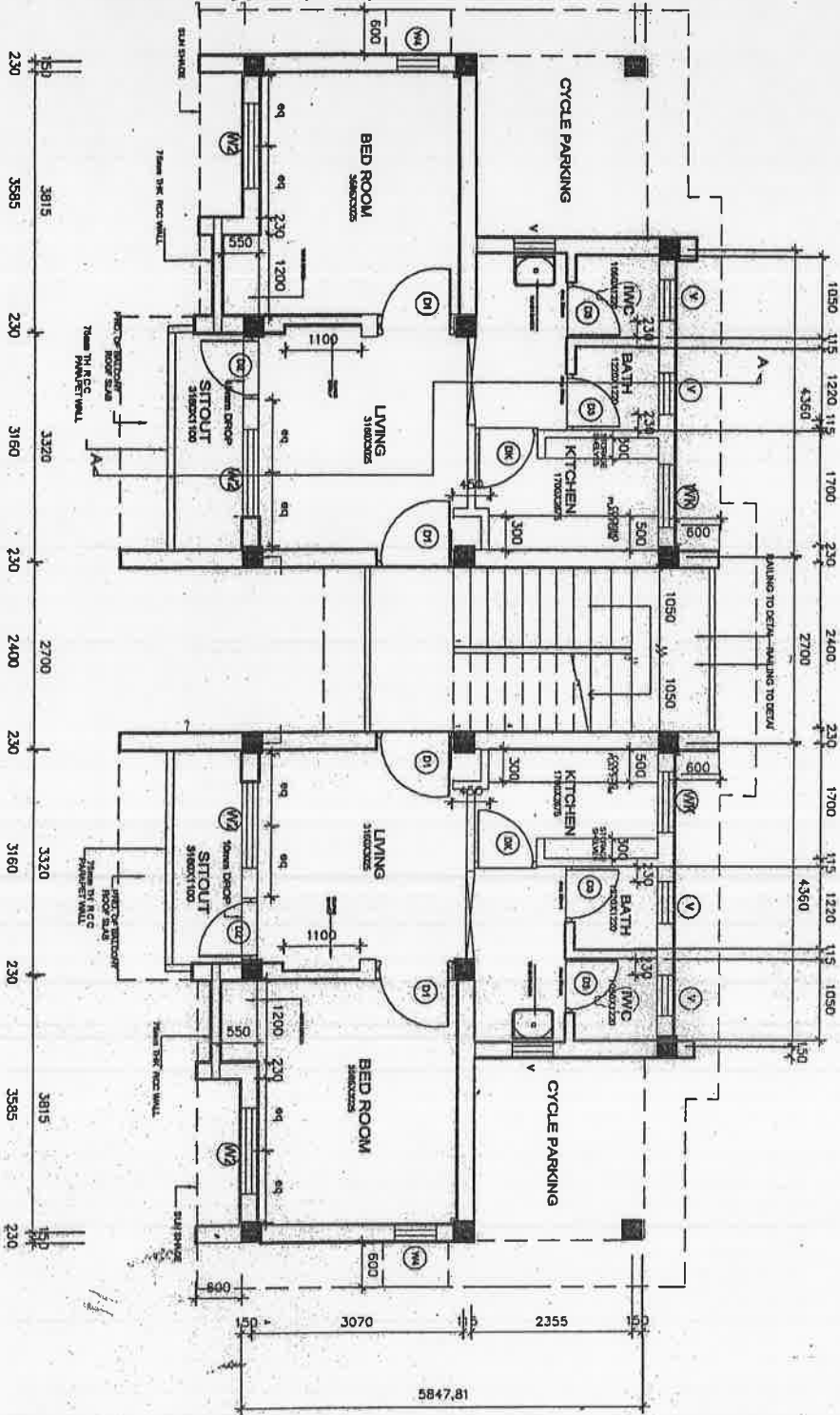

FRONT ELEVATION

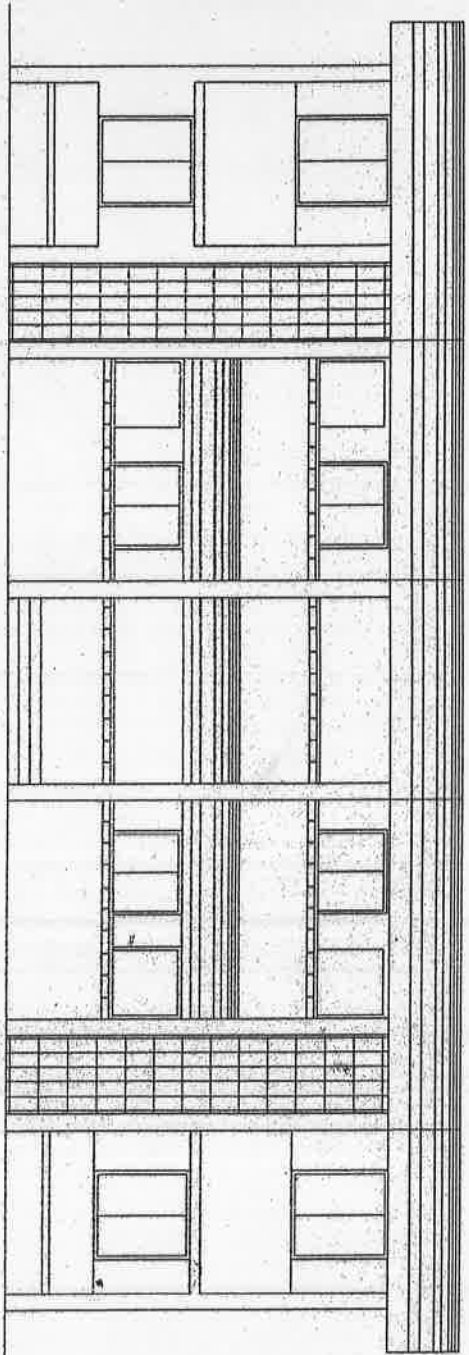

Handwritten signature

NO	TYPE	SIZE	DESCRIPTION
1	D	1000 x 2100	MONNE WOOD GRAINE WITH MONNE WOOD STYLES & RAILS WITH 18MM THK PPE LAMINATED PARTICLE BOARD SHUTTERS (with peep hole)
2	D1	900 x 2100	— DO —
3	D2	900 x 2100	-do- with top panel of fly proof mesh
4	D3	800 x 2100	PVC DOOR
5	W1	1500 x 1380	ALUMINIUM WINDOWS WITH MESH
6	W2	1200 x 1380	DOUBLE SHUTTER
7	W3	600 x 1380	— DO —
8	WK	1000 x 1000	(with double stroke fly proof mesh inside glazed shutter out side)
9	V	600 x 900	Aluminium party head and party glazed bourse ventilator

NOTE
 All dimensions are in mm.
 Only written dimensions are to be followed.
 Any discrepancy in the drawing shall be brought to the notice of SA (02/01) before execution.



SENIOR ARCHITECT (S2) III BANGALORE
 Dr. E. C. RAO & PARTNERS DR. S. RAO & PARTNERS
 110/1, 110/2, 110/3, 110/4, 110/5, 110/6, 110/7, 110/8, 110/9, 110/10, 110/11, 110/12, 110/13, 110/14, 110/15, 110/16, 110/17, 110/18, 110/19, 110/20, 110/21, 110/22, 110/23, 110/24, 110/25, 110/26, 110/27, 110/28, 110/29, 110/30, 110/31, 110/32, 110/33, 110/34, 110/35, 110/36, 110/37, 110/38, 110/39, 110/40, 110/41, 110/42, 110/43, 110/44, 110/45, 110/46, 110/47, 110/48, 110/49, 110/50, 110/51, 110/52, 110/53, 110/54, 110/55, 110/56, 110/57, 110/58, 110/59, 110/60, 110/61, 110/62, 110/63, 110/64, 110/65, 110/66, 110/67, 110/68, 110/69, 110/70, 110/71, 110/72, 110/73, 110/74, 110/75, 110/76, 110/77, 110/78, 110/79, 110/80, 110/81, 110/82, 110/83, 110/84, 110/85, 110/86, 110/87, 110/88, 110/89, 110/90, 110/91, 110/92, 110/93, 110/94, 110/95, 110/96, 110/97, 110/98, 110/99, 110/100, 110/101, 110/102, 110/103, 110/104, 110/105, 110/106, 110/107, 110/108, 110/109, 110/110, 110/111, 110/112, 110/113, 110/114, 110/115, 110/116, 110/117, 110/118, 110/119, 110/120, 110/121, 110/122, 110/123, 110/124, 110/125, 110/126, 110/127, 110/128, 110/129, 110/130, 110/131, 110/132, 110/133, 110/134, 110/135, 110/136, 110/137, 110/138, 110/139, 110/140, 110/141, 110/142, 110/143, 110/144, 110/145, 110/146, 110/147, 110/148, 110/149, 110/150, 110/151, 110/152, 110/153, 110/154, 110/155, 110/156, 110/157, 110/158, 110/159, 110/160, 110/161, 110/162, 110/163, 110/164, 110/165, 110/166, 110/167, 110/168, 110/169, 110/170, 110/171, 110/172, 110/173, 110/174, 110/175, 110/176, 110/177, 110/178, 110/179, 110/180, 110/181, 110/182, 110/183, 110/184, 110/185, 110/186, 110/187, 110/188, 110/189, 110/190, 110/191, 110/192, 110/193, 110/194, 110/195, 110/196, 110/197, 110/198, 110/199, 110/200

Drg No: SA(S2)/III/CA/21/11 REV NO

SCALE: 1:30

DATE: 08.05

FILE NO: EA-1153

DEALT: bhani gram

TYPE: I BLOCK OF 2 QTRS. G+1 for National Institute of Unani Medicine at Bangalore.

ground floor plan & front elevation

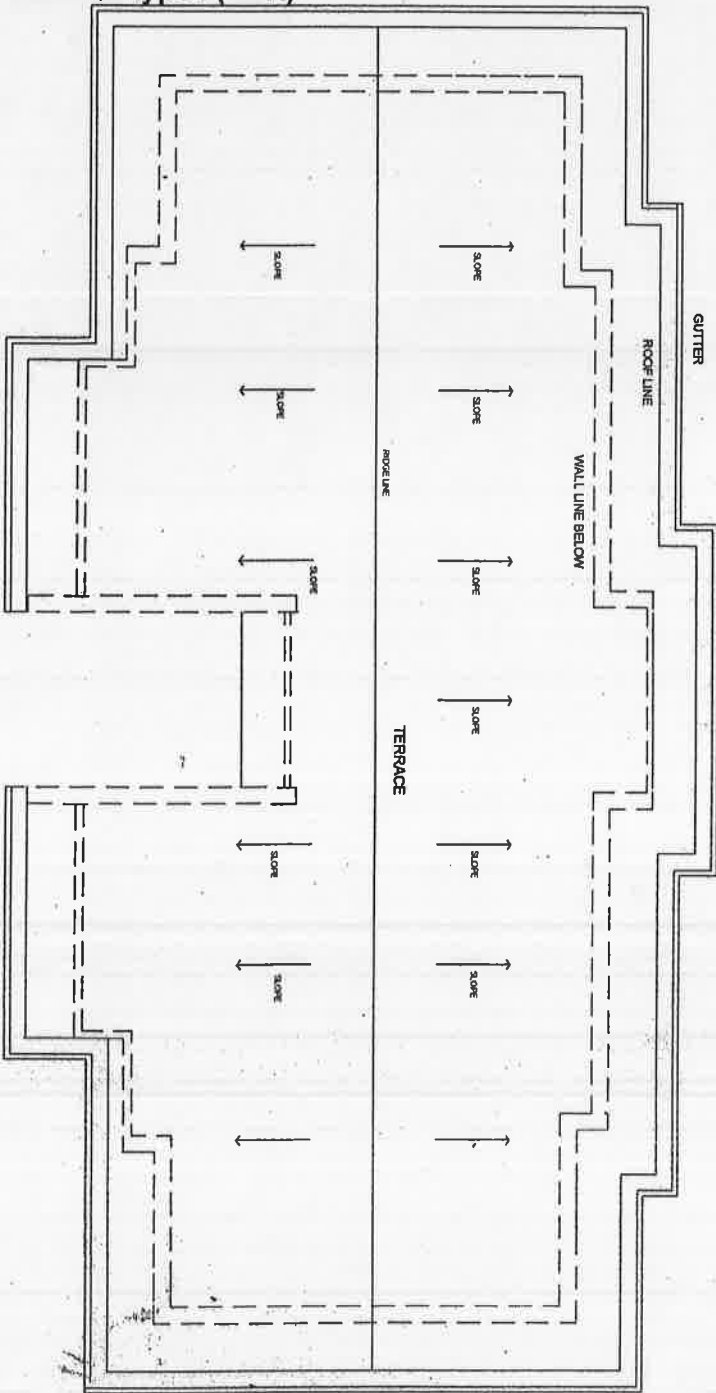

REAR SIDE ELEVATION

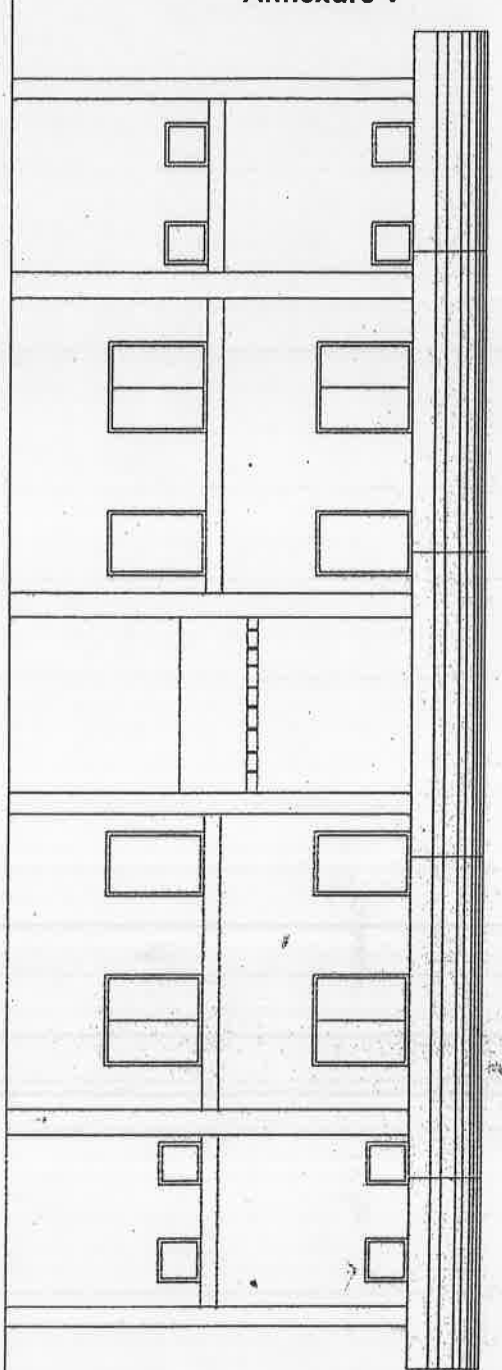

NOTE
 All dimensions shall be in mm.
 Only Indian dimensioning system to be followed.
 Any discrepancy in the drawing shall be brought to the notice of SA (SD) before execution.



SENIOR ARCHITECT (S2) H BANGALORE
 H/E FLOOR, PUNJAGODENRATA, SANKARABAGAVANAVOLLA, BANGALORE
 TEL. 9845 250624, 2506333

Dwg No: SA(S2)/H/KA/ 21212 REV NO

SCALE: 1:20
 DATE: 08/06
 TYPE: I BLOCK OF 2 QTRS. G+1
 for National Institute of Unani Medicine
 at Bangalore.

FILES NO: KA-1133

DRAWN: shani prasa terrace plan & rear elevation

TYPICAL FLOOR PLAN

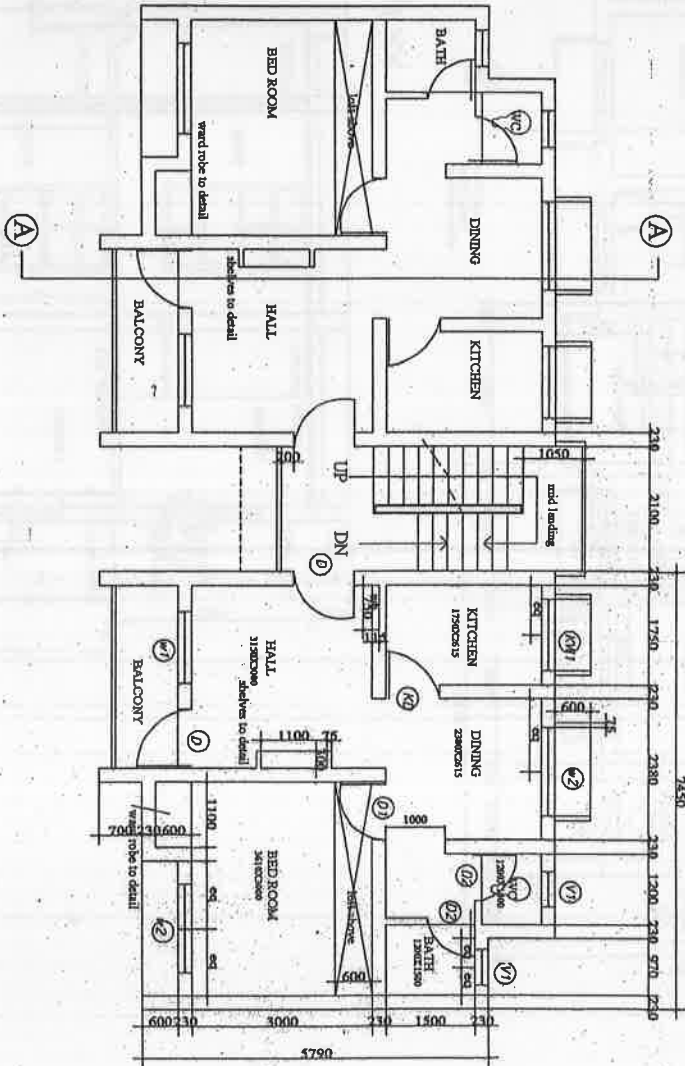

FRONT ELEVATION

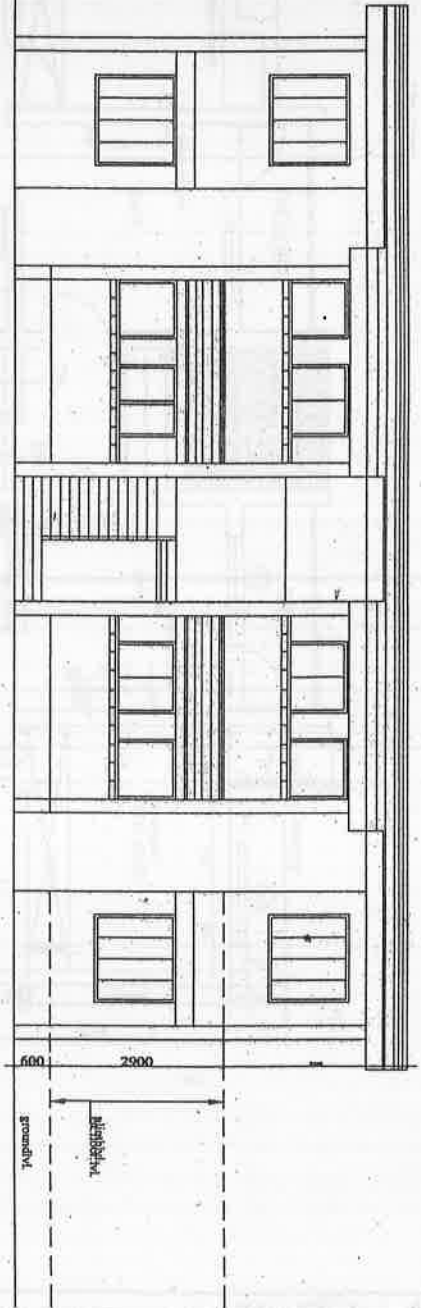

NOTES
 1. All dimensions are in meters.
 2. Only vertical dimensions are to be followed.
 3. Any discrepancy in the fig. shall be brought to the notice of SACS/II before execution.

DATE: 18/01/2018		SENIOR ARCHITECT (S2) III THE FLOOR PLAN, KENNERLYA SADDAN, KENNERLYA SADDAN, BANGALORE - 560044. TEL: 7666 259004, 259005
SCALE: AS SHOWN		
DESIGNED BY: MLL		TYPE II QUARTERS(G+2) FOR National Institute of Unani Medicine at Bangalore
CHECKED BY: D		Typical floor plan & front elevation
DATE: 18/01/2018		WPD

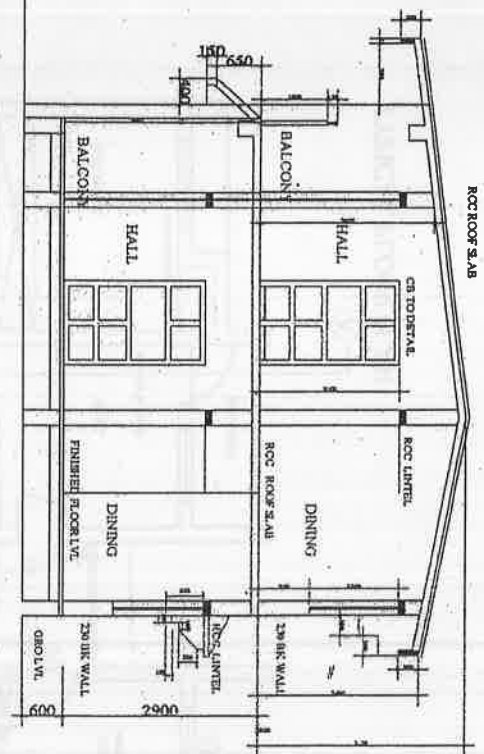

SECTION AT AA

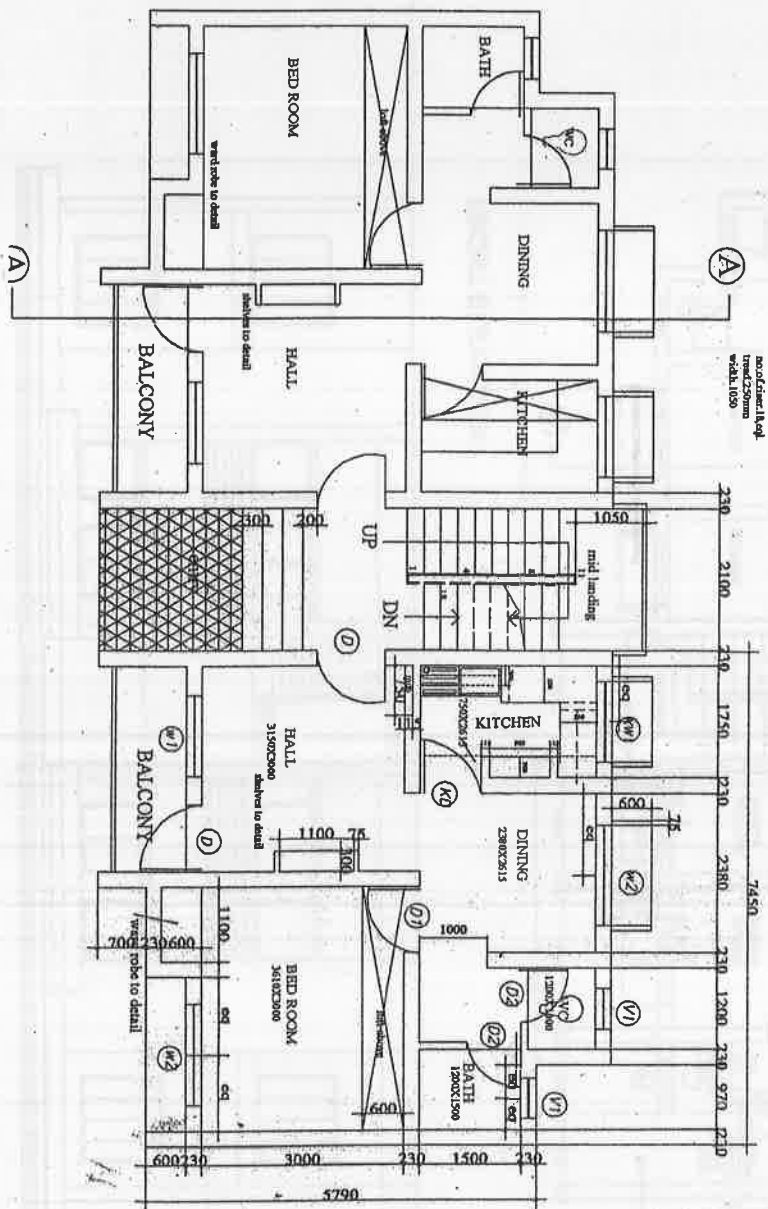

1	D	1000	2100	Roofing work as per IS 8011
2	D1	900	2100	Roofing work as per IS 8011
3	KD	900	2100	Roofing work as per IS 8011
4	D2	800	2100	Roofing work as per IS 8011
5	W2	1500	1350	Roofing work as per IS 8011
6	W3	1350	1350	Roofing work as per IS 8011
7	KW1	1200	1050	Roofing work as per IS 8011
8	V1	600	900	Roofing work as per IS 8011

NOTES
 All dimensions are in mm.
 All dimensions are to be followed.
 Any discrepancy in the site shall be brought to the notice of the architect.

SRM
 SENIOR ARCHITECT (S2) III
 3RD FLOOR, F WING, KENNEDY SAHAY KORAMANGALA
 BANGALORE - 560074, TEL.: 984-2556234, 2500255
 DRG. NO. SAN/ST/HR/KA/2128
 W/D

TYPE II QUARTERS(G+2) FOR
 for National Institute of Unani Medicine

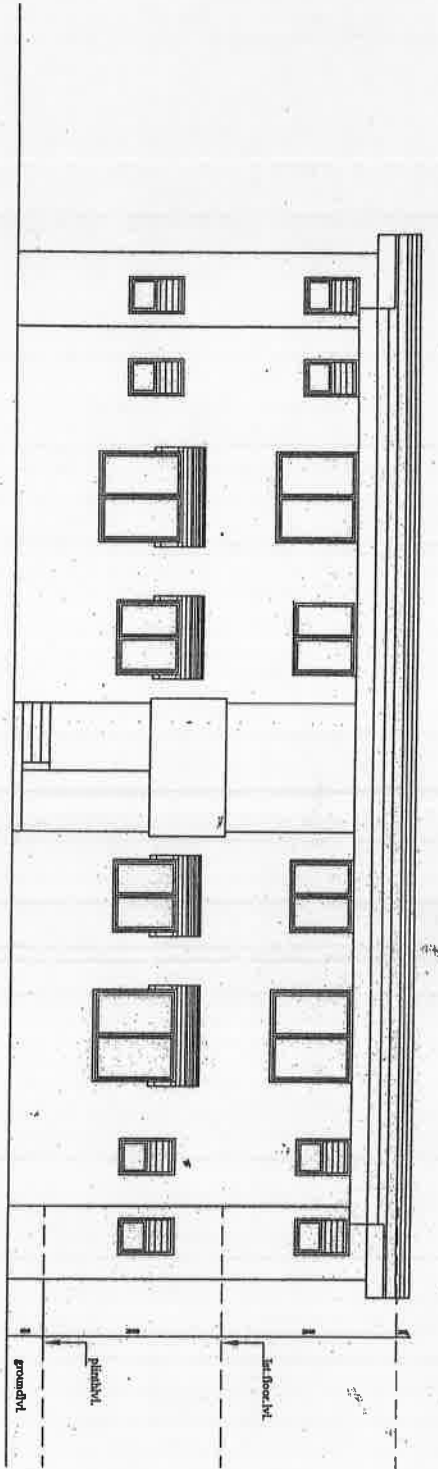

REAR ELEVATION

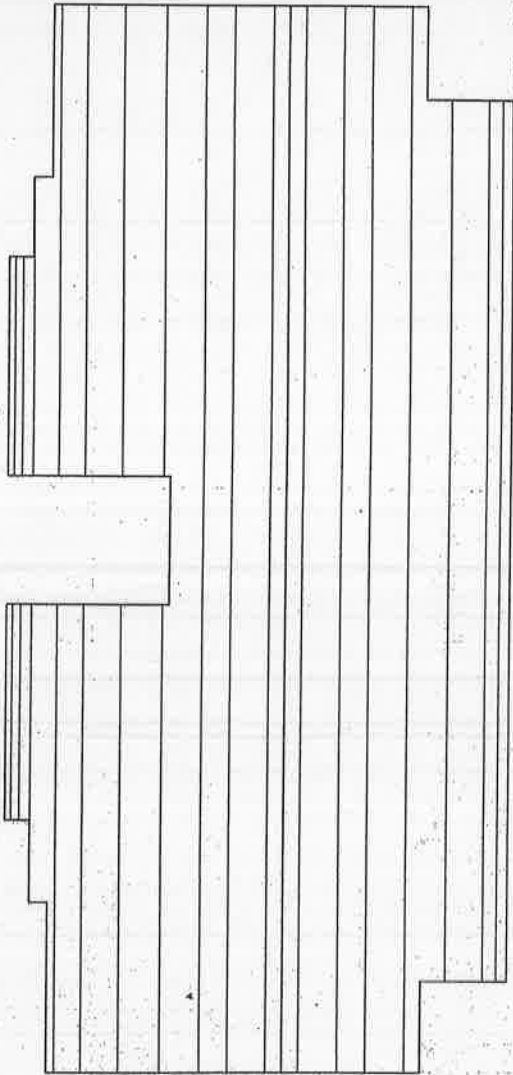

TERRACE PLAN

[Handwritten signature]

		<p>NOTES All dimensions are in mm All measurements are to the face unless otherwise specified All elevations are to the top edge unless otherwise specified</p>	
<p>SENIOR ARCHITECT (SZ) III DR. P. COOK, VIKRA, KARNATAKA STATE ARCHITECTURE 14/20/1/2018 - 14/20/1/2018, TEL: 080-25555555, 080-25555555</p>	<p>DRG. No. SAGS22/KAZ/2110</p>	<p>VPD</p>	<p>VPD</p>
<p>TYPE II QUARTERS (G+2) FOR for National Institute of Unani Medicine at Bangalore</p>	<p>terrace plan & rear elevation</p>	<p><i>[Handwritten initials]</i></p>	<p><i>[Handwritten initials]</i></p>

Staff Qtr Type III (BLR)

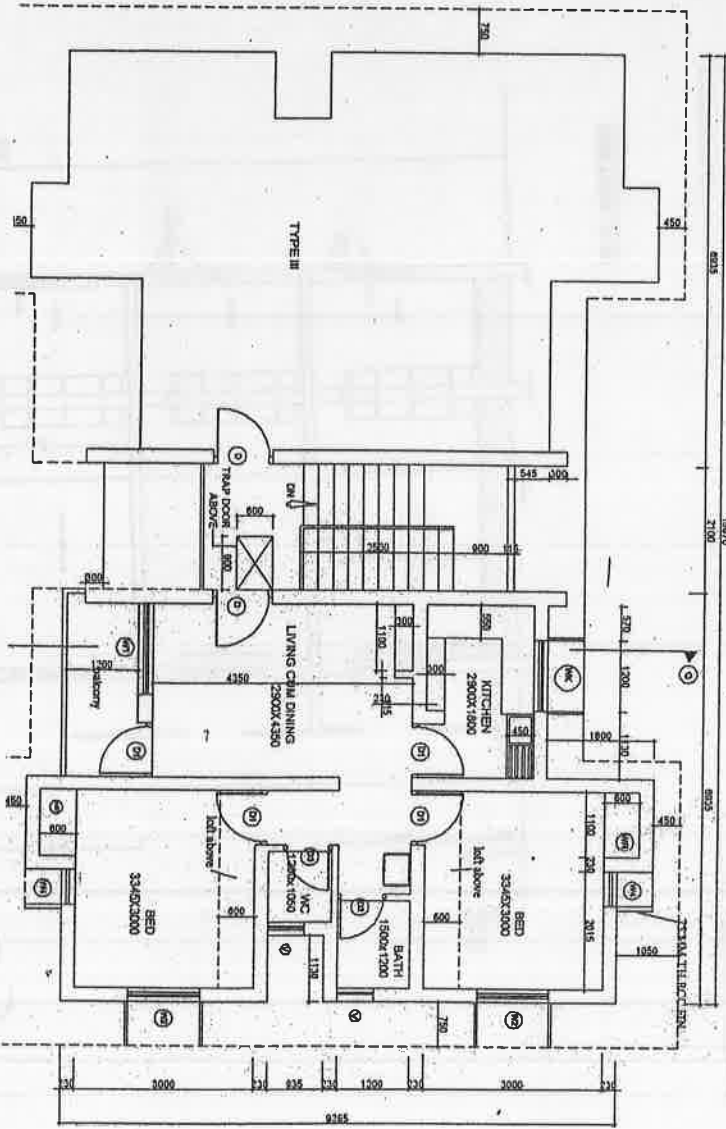

Annexure V

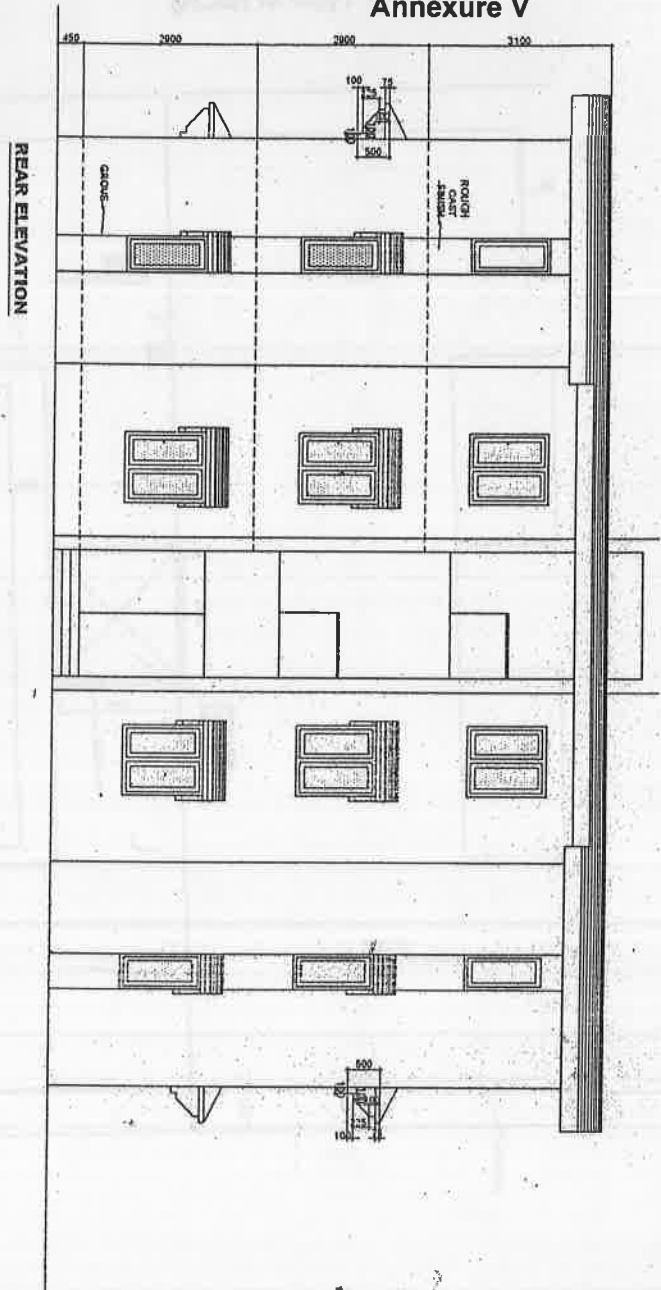

REAR ELEVATION

NOTE
 All dimensions are in mm.
 Only written dimensions are to be followed.
 Any discrepancy in the drawing shall be brought to the notice of SA (SQ) before execution.



SENIOR ARCHITECT (SQ) III BANGALORE
 1st Floor, 3rd Cross, 2nd Stage, 1st Main Road, Jayanagar, Bangalore
 TEL: 466-23092/4-2309233

SCALE: 1:30	Deg No. SA(SQ) III/KA/21/26
DATE: 09/05	TYPE: III g+2 FOR
FILE NO: KA/11/3	National Institute of Unani Medicine
MADE/SHOWN FROM:	at Bangalore.
TYPICAL FLOOR PLAN & REAR ELEVATION	

Handwritten signature and initials.

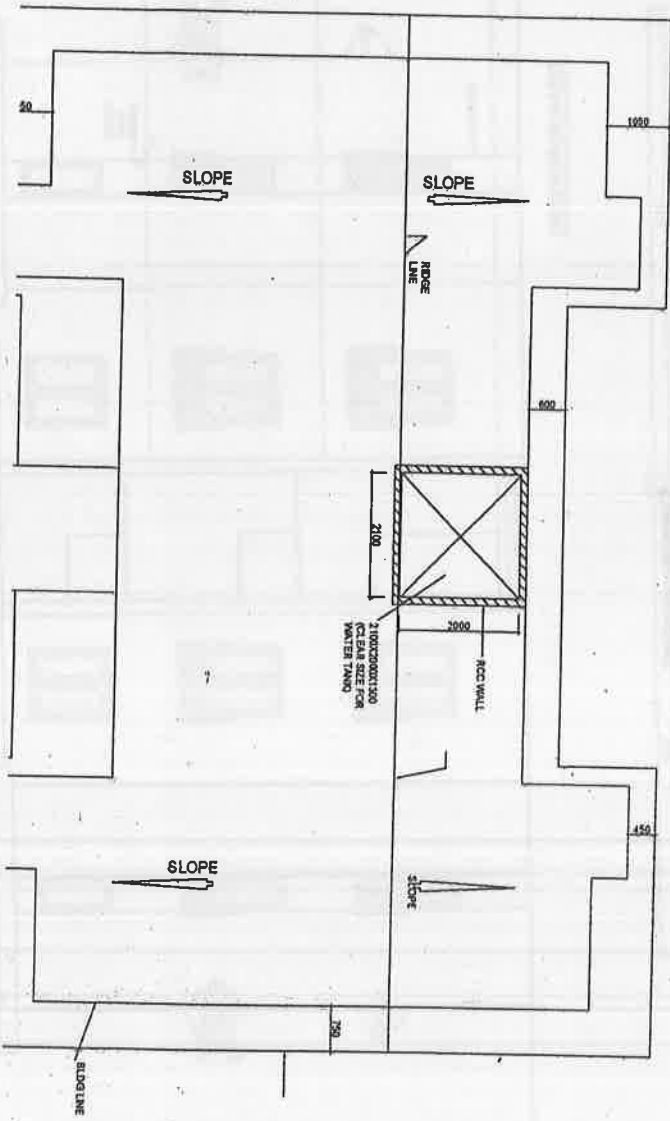

SECTION Q-Q'

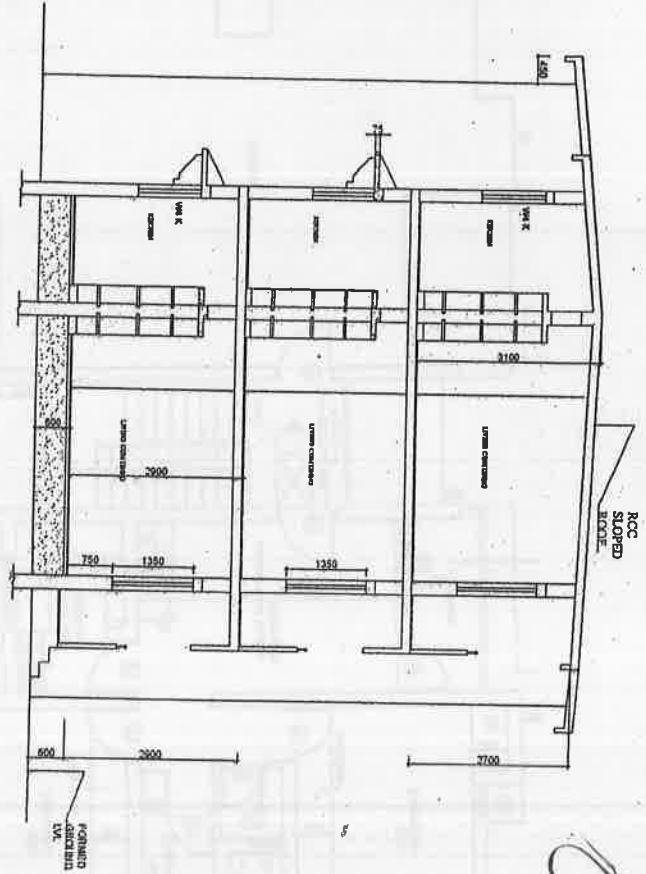

Handwritten scribble or signature.



SENIOR ARCHITECT (S2) BANGALORE
 1st FLOOR, PUNJAB BANGALORE, KADAVUR, KADAVUR, KADAVUR
 TEL: 98452 23000, 23000133
 DRG No: SA(S2)/III/KA/2127

NOTE
 All dimensions are in mm.
 Only written dimensions are to be followed.
 Any discrepancy in the drawing shall be brought to the notice of SA (S2) before execution.

SCALE: 1:20
 DATE: 6/6/06
 FILE NO: KA-1151
TYPE III g+2 FOR
 National Institute of Unani Medicine
 at Bangalore.

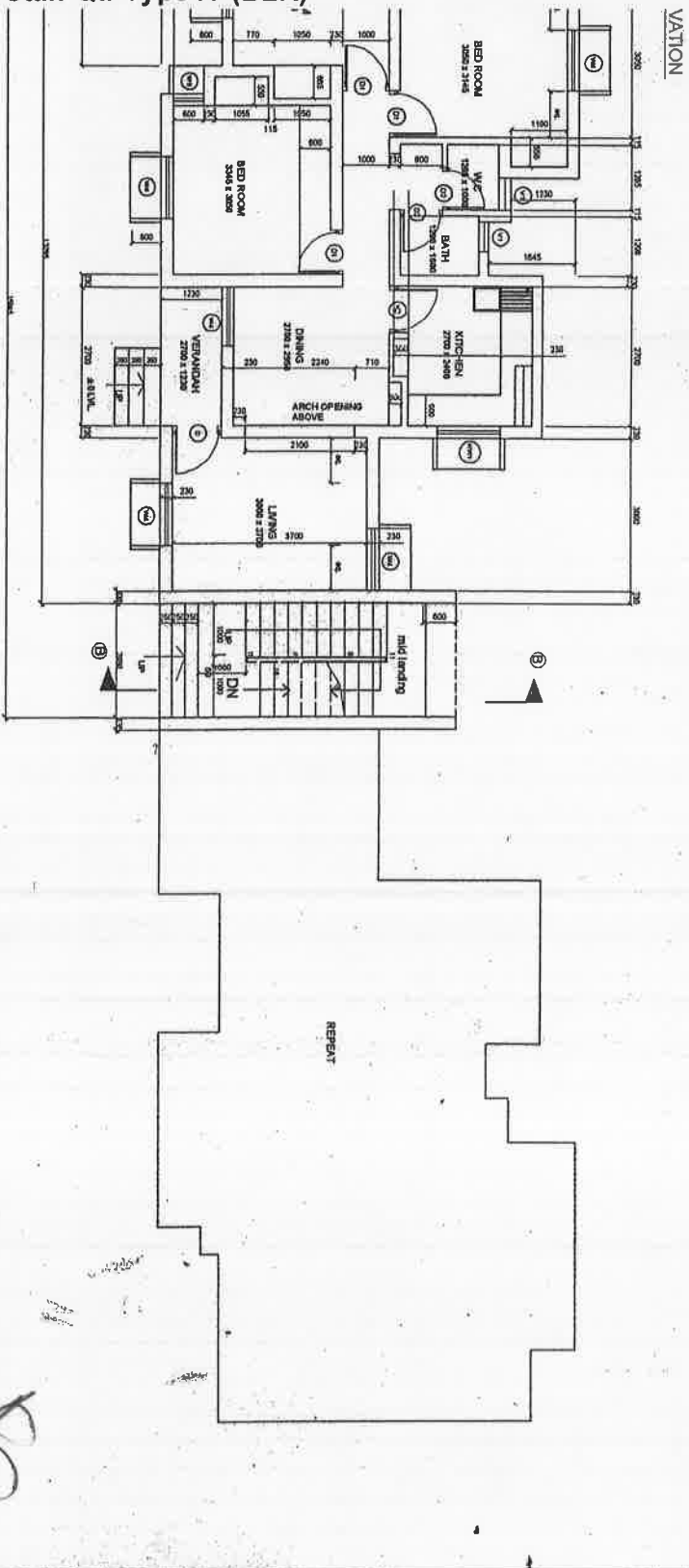
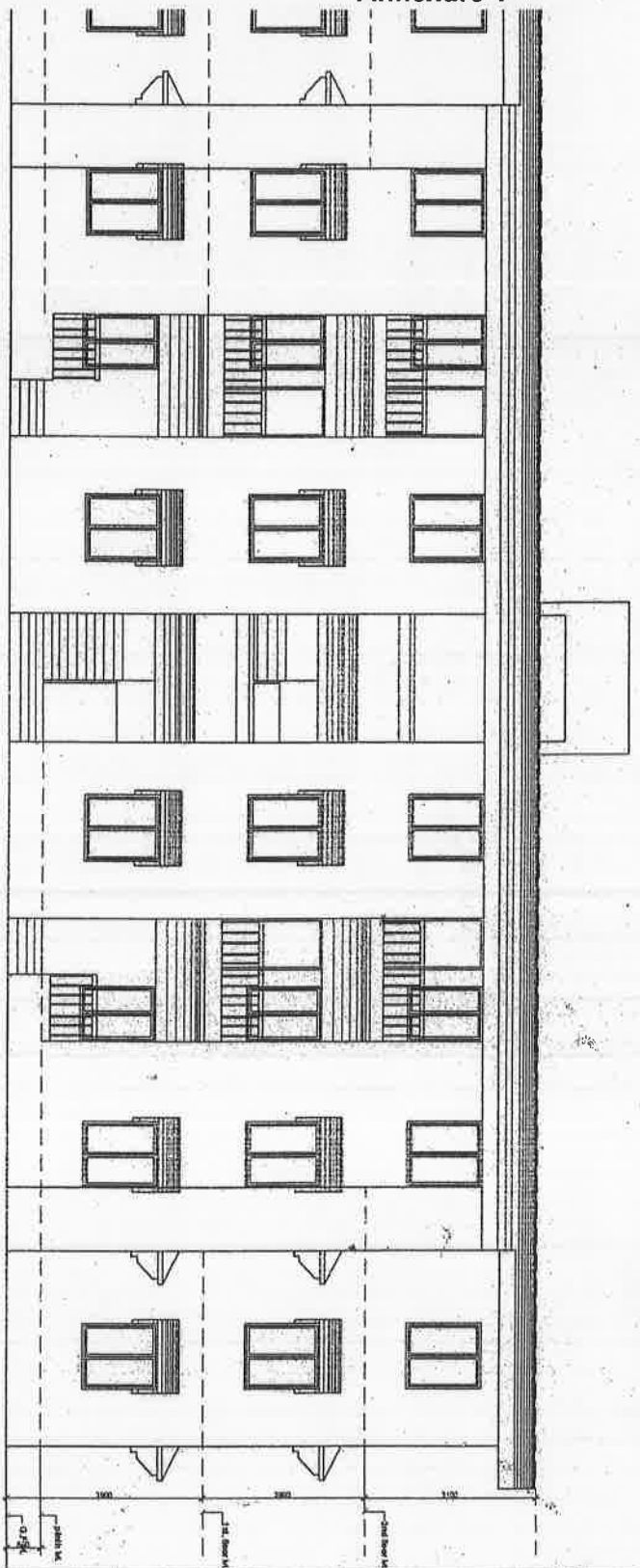

Handwritten signature or initials.

SCHEDULE OF JOINERY

S/No.	Type	Width	Height	SB	Top	Description	Remarks
1	ED	1000	2100	-	2100	M.S Cold Rolled Section with Century Wood Style Rails with P.P. Panel (Exterior Grains) Insets Forest PVC Door	(with Prep Work Provisions)
2	D1	900	2100	-	2100	- Do - P.P. Panel (Exterior Grains) Insets Forest PVC Door	
3	D2	800	2100	-	2100	- Do - P.P. Panel (Exterior Grains) Insets Forest PVC Door	
4	KD	900	2100	-	2100	- Do - Inset panel with P.P. panel	
5	W4	1200	1350	750	2100	Steel Casement Window	
6	W5	600	1350	750	2100	- Do -	
7	KW1	1200	1000	1050	2100	- Do -	
8	V1	600	900	1200	2100	Steel Casement Ventilator	

NOTE: K/W1 SHALL HAVE ADDITIONAL P.P. PROOF MESH SHUTTERS
KD SHALL HAVE P.P. PROOF MESH TOP PANEL.

AREA STATEMENT

S/No.	TYPE	PERMISSIBLE	PROVIDED
1	TYPE IV QRT. UNIT	83.60 Sq.m	83.59 Sq.m
2	SITOUT BALCONY	03.90 Sq.m	03.94 Sq.m
3	STAIR CASE	05.30 Sq.m	05.71 Sq.m
TOTAL		93.00 Sq.m	93.24 Sq.m

NOTE: All dimensions are in mm. Only written dimensions are to be followed. Any discrepancy in the drawing shall be brought to the notice of Sd/- (S/21) before execution.



SENIOR ARCHITECT (SZ) M BANGALORE
 1st FLOOR, 7/10 NO. KENKOROTVA SADAN, KORNAMANGALA, BANGALORE
 TEL: 260-2596311, 2606335

Dig No: SA(SZ)M/KA/2104 / REV/NO

SCALE: 1:50
 DATE: Feb 05
 FILE NO: KA-1133

PROJECT: Unnat Medicine at Bangalore

DESIGN: 1st plan and elevation

Handwritten signature

Annexure V

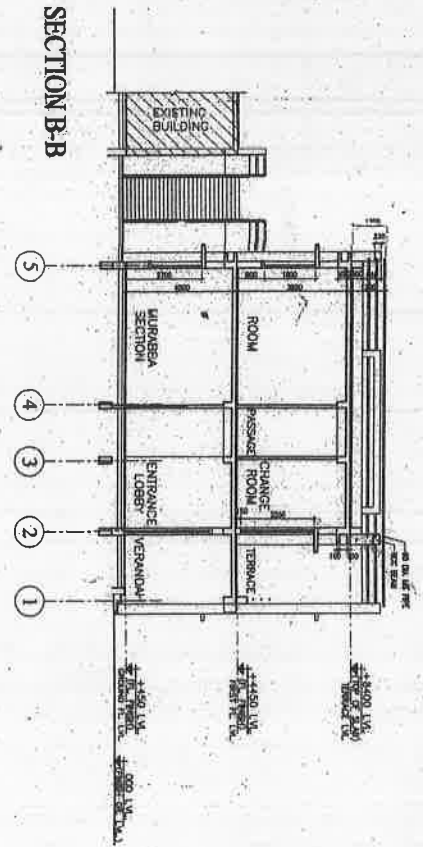
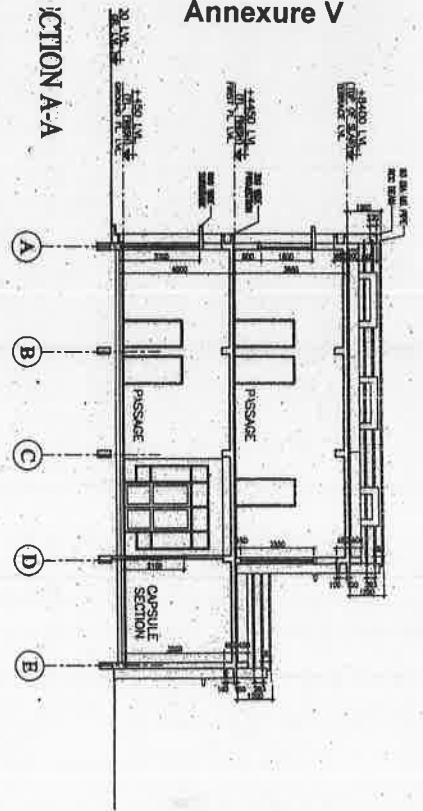

Pharmacy Block (BLR)

GROUND FLOOR PLAN

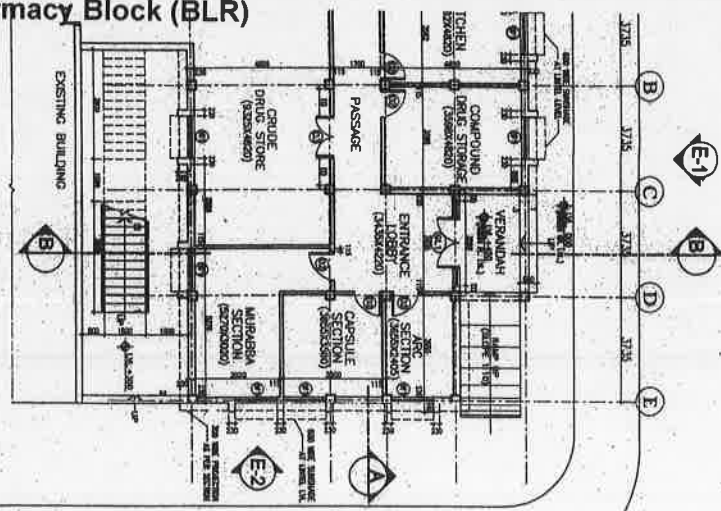

FIRST FLOOR PLAN

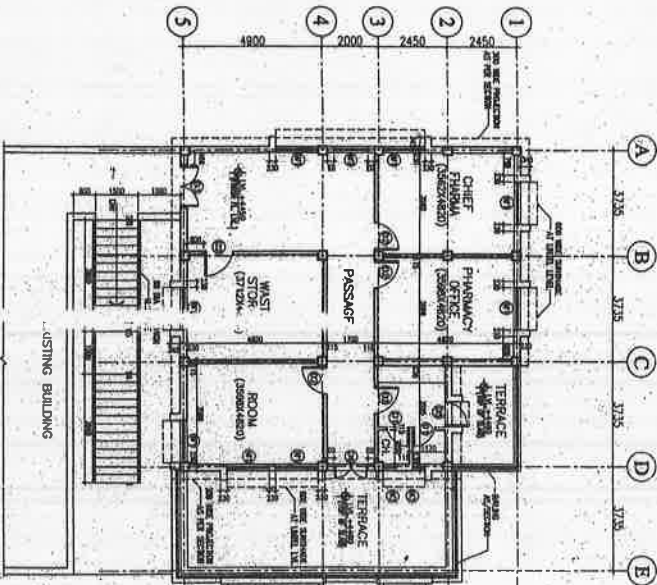

TERRACE PLAN

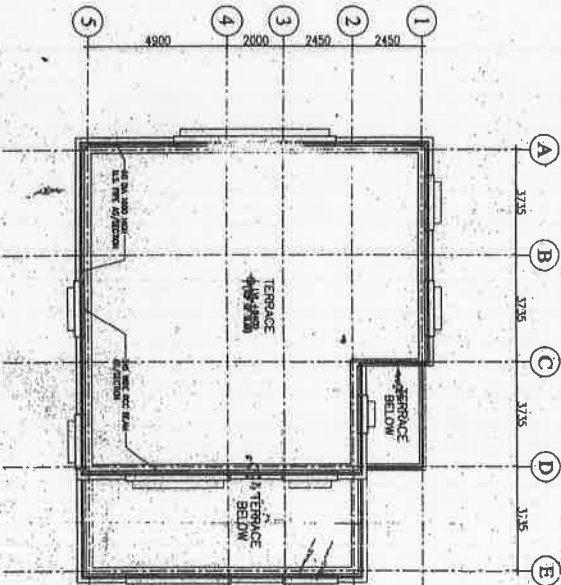

DOOR AND WINDOW SCHEDULE

SCHEDULE NO.	NO.	SIZE	TYPE	REMARKS
1	1	1000x2000	DOOR	ALUMINUM
2	2	1000x1500	DOOR	ALUMINUM
3	3	1000x1500	DOOR	ALUMINUM
4	4	1000x1500	DOOR	ALUMINUM
5	5	1000x1500	DOOR	ALUMINUM
6	6	1000x1500	DOOR	ALUMINUM
7	7	1000x1500	DOOR	ALUMINUM
8	8	1000x1500	DOOR	ALUMINUM
9	9	1000x1500	DOOR	ALUMINUM
10	10	1000x1500	DOOR	ALUMINUM

PROJECT: National Institute of Unani Medicine of Bangalore

TITLE: Proposed Extension of Pharmacy Block

PLANS & SECTIONS

DATE: 11/18/2011

SCALE: AS SHOWN

DATE: 05-01-2012

APP'D BY: [Signature]

REV'D BY: [Signature]

DATE: 05-01-2012



HSCC (INDIA) LIMITED
(A COMPANY OF ANDHRA PRADESH)
HSCC

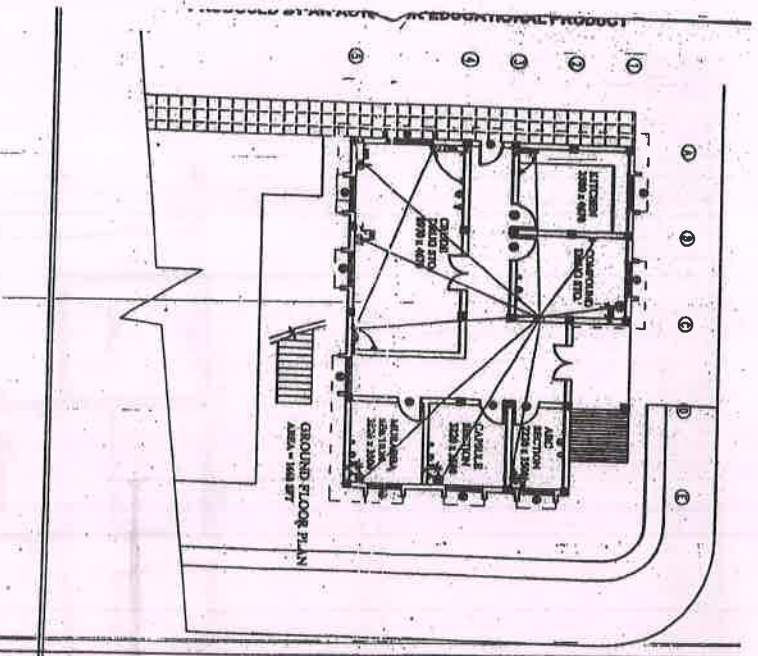

REVISION	
NO.	DESCRIPTION
1	As per B.O.D.
2	As per B.O.D.
3	As per B.O.D.
4	As per B.O.D.
5	As per B.O.D.
6	As per B.O.D.
7	As per B.O.D.
8	As per B.O.D.
9	As per B.O.D.
10	As per B.O.D.

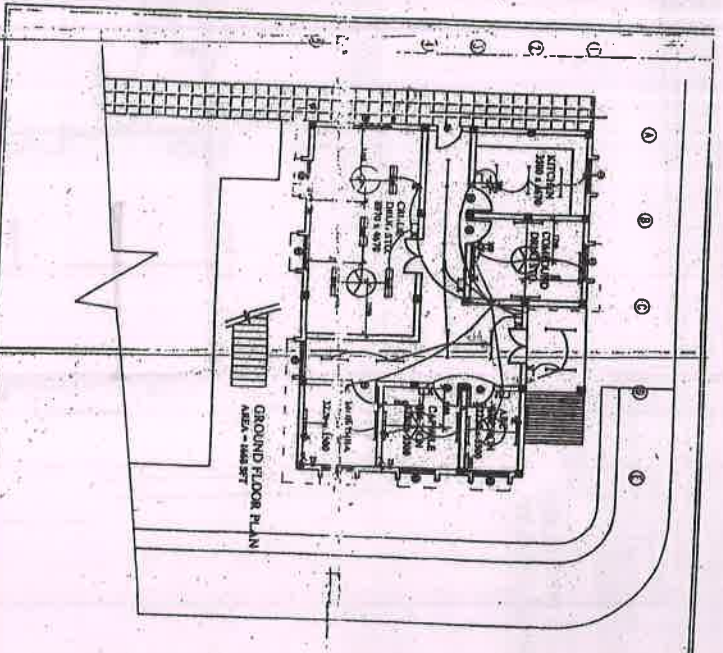

REVISION	
NO.	DESCRIPTION
1	As per B.O.D.
2	As per B.O.D.
3	As per B.O.D.
4	As per B.O.D.
5	As per B.O.D.
6	As per B.O.D.
7	As per B.O.D.
8	As per B.O.D.
9	As per B.O.D.
10	As per B.O.D.

Note: (1) No. of ways of DB should be as per B.O.D.
 (2) Size of the conduit should be suitable for the no. of wires to be pulled in it.
 (3) Every 16 Amp/20 Amp. IP should be separately fed from the DB.

HSCC (INDIA) LIMITED A Government of India Enterprise E-4 (A), SECTOR 10, NOIDA (DESIGN & ENGINEERING)	
APPROVED	
NOT APPROVED	
APPROVED WITH COMMENTS	
DATE	1/10/17
PROCESSED BY	
APPROVED BY	

PRODUCED BY AN AUTODESK EDUCATIONAL PRODUCT

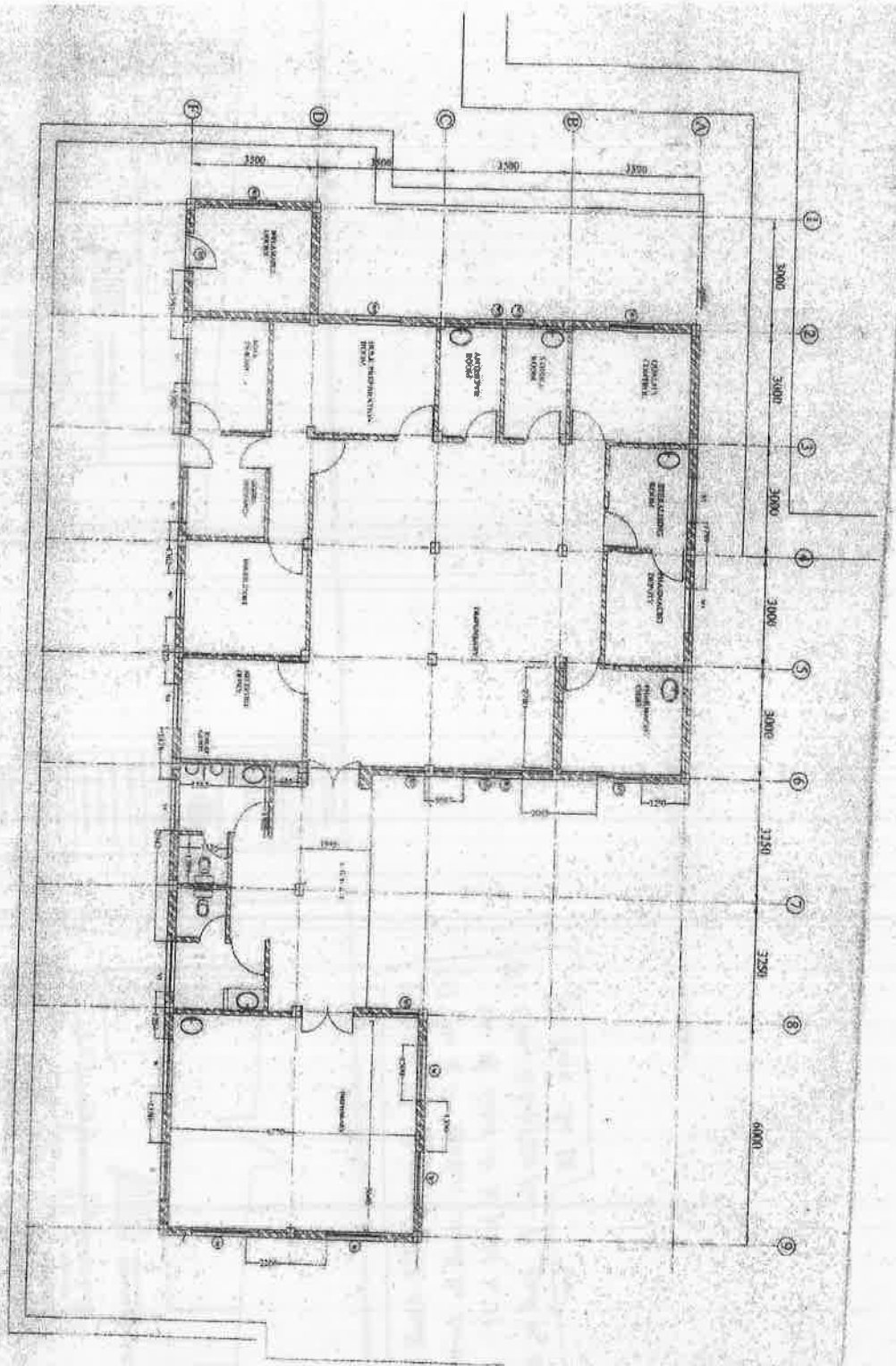

AS BUILT DRAWING	
FOR PHARMACY BLOCK	
HSCC	
NATIONAL INSTITUTE OF HUMAN DEVELOPMENT LAKSHMI NAGAR, NEW DELHI	
NATIONAL INSTITUTE OF HUMAN DEVELOPMENT LAKSHMI NAGAR, NEW DELHI	
NATIONAL INSTITUTE OF HUMAN DEVELOPMENT LAKSHMI NAGAR, NEW DELHI	

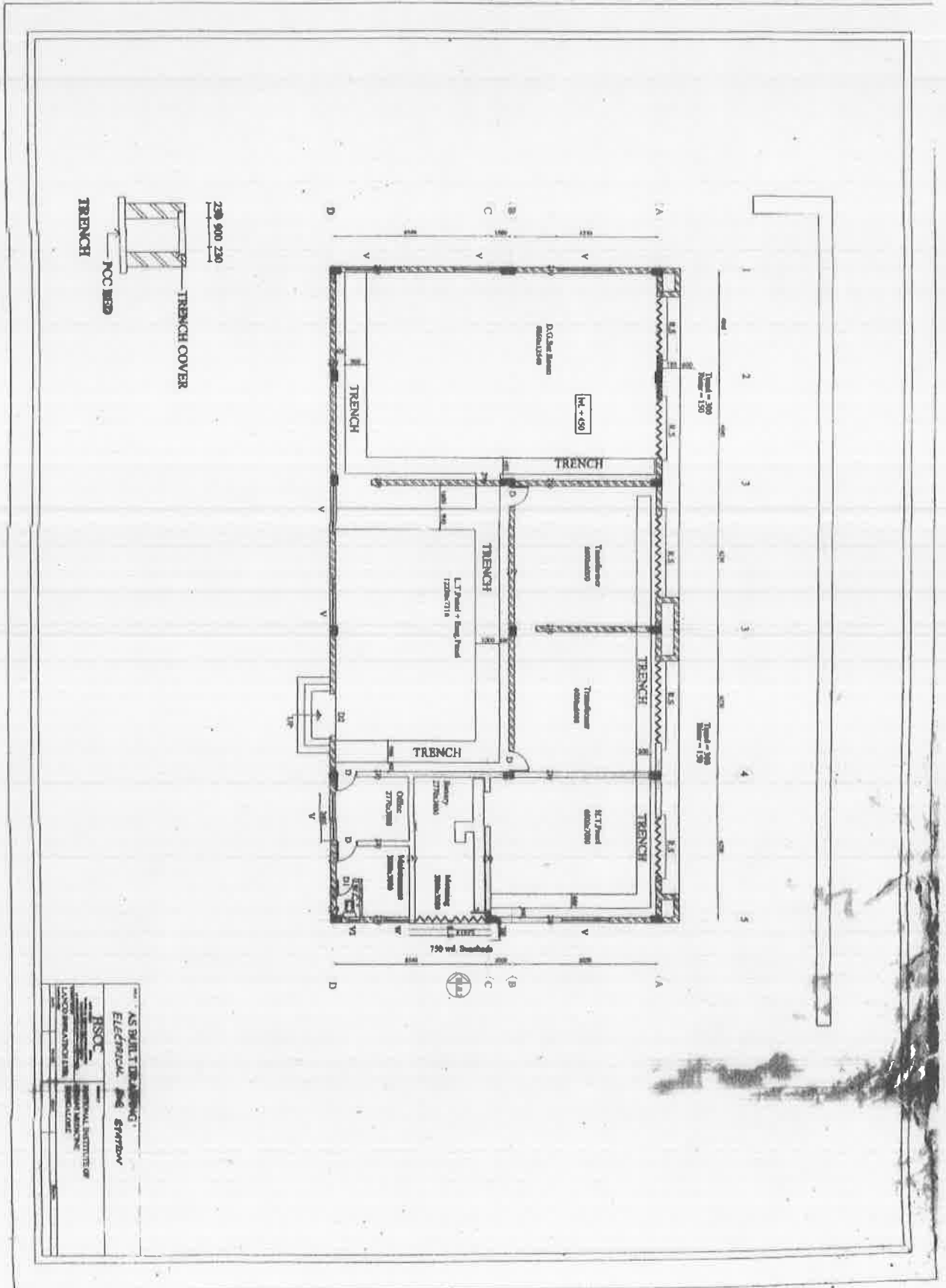

Handwritten signature or mark.

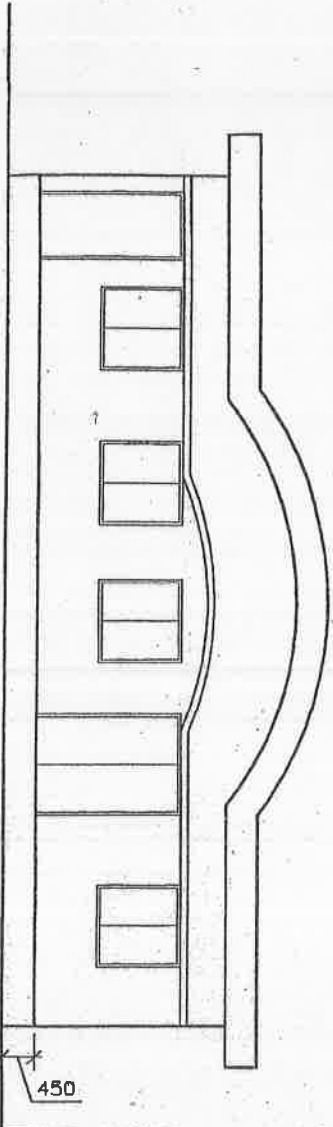
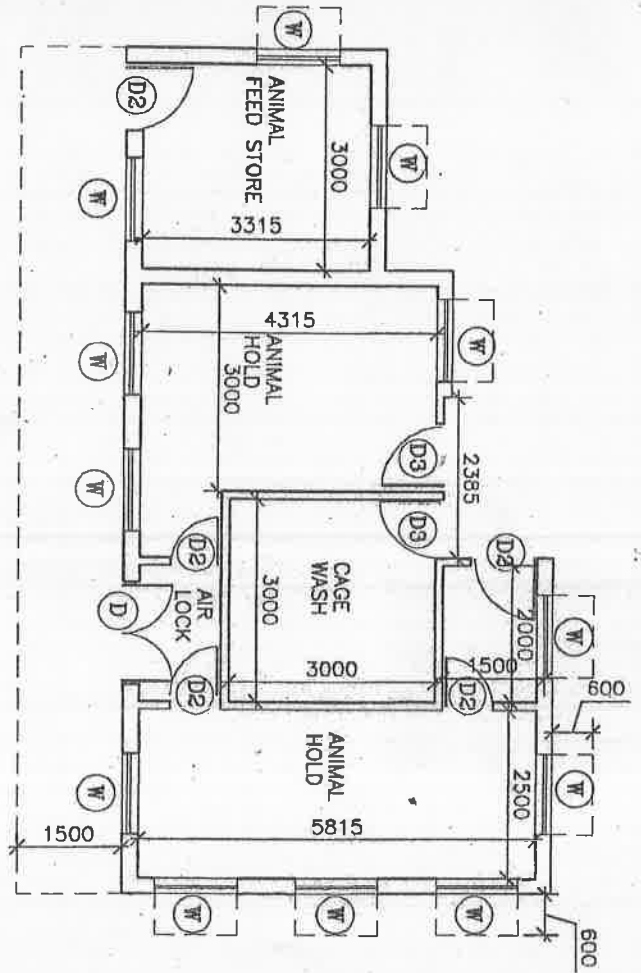

R

		SENIOR ARCHITECT (S2) III NO. 12, FLOOR 7, VIJAYA KUMAR STREET, ANANDAPURAM, MADURAI - 625 009. TEL: 045-2598104, 2598105	
PROJECT NAME ANIMAL HOUSE		DRAWING NO. RAQ2311/15A/12/15	
SCALE DATE: 04/04/15		DRAWING NO. RAQ2311/15A/12/15	
CLIENT'S NAME PROJECT LOCATION FOUNDATION FOUNDATION PLAN & SECTION		DRAWING NO. RAQ2311/15A/12/15	
ARCHITECT 		SENIOR ARCHITECT 	
ARCHITECT		SENIOR ARCHITECT	
ARCHITECT		SENIOR ARCHITECT	
ARCHITECT		SENIOR ARCHITECT	

CANTEEN

PLAN

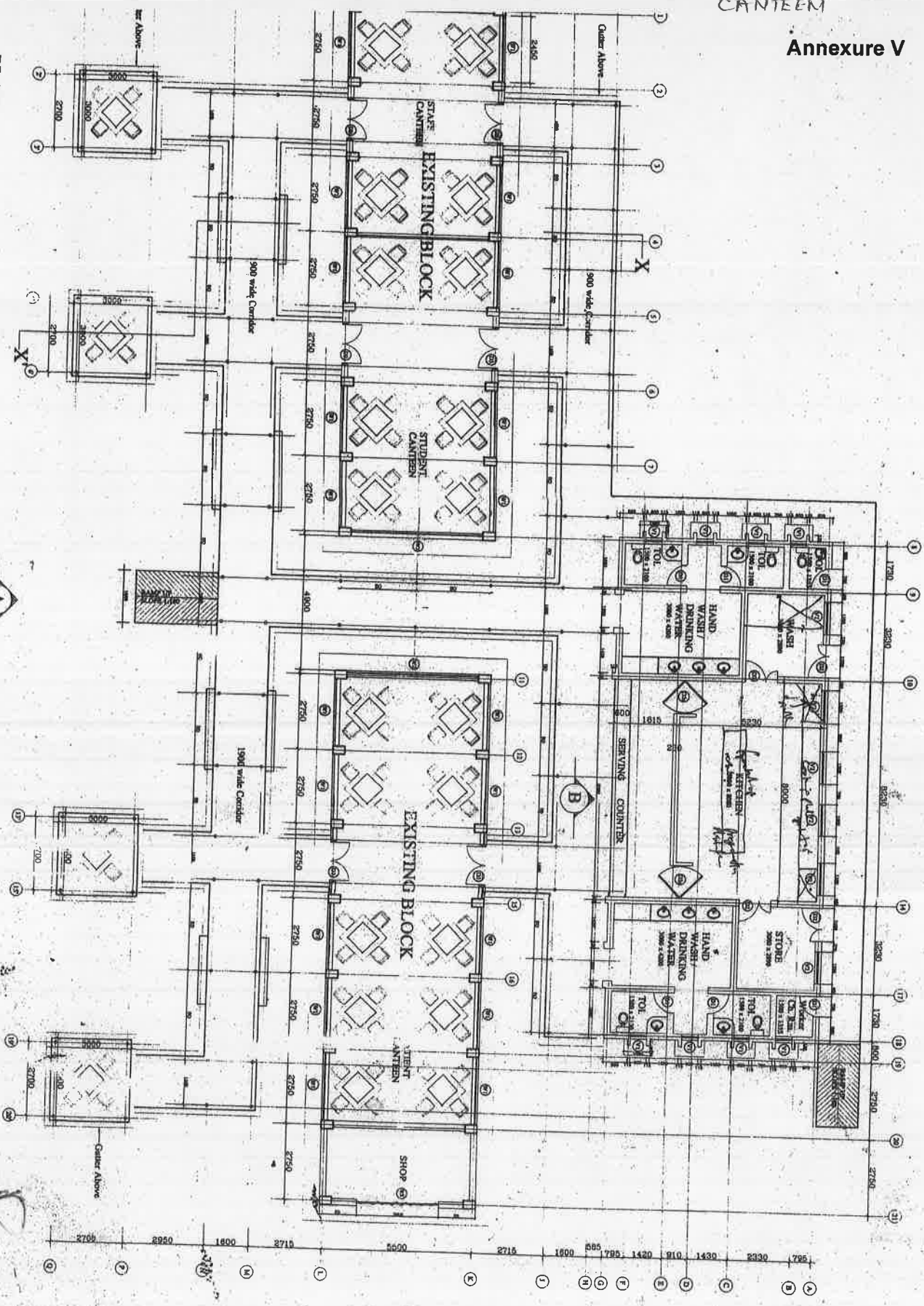

NOTE

1. The drawing is the property of the Institute of Urban and Environmental Engineering, Bangalore. It is not to be used for any other purpose without the written permission of the Institute.

NO.	DATE	REVISION

NO.	DATE	STATUS

PROJECT

National Institute of
Unani Medicine at
Bangalore

TITLE

Proposed
Canteena
Plan

DRAWING NO. HSCC/11/20/04/W/DC/CE/07/01

REV. HSCC/11/20/04/W/DC/CE/07/01

DATE 14/03/2012

APPROVED BY



DESIGNED BY

DRAWN BY

CHECKED BY

APPROVED BY

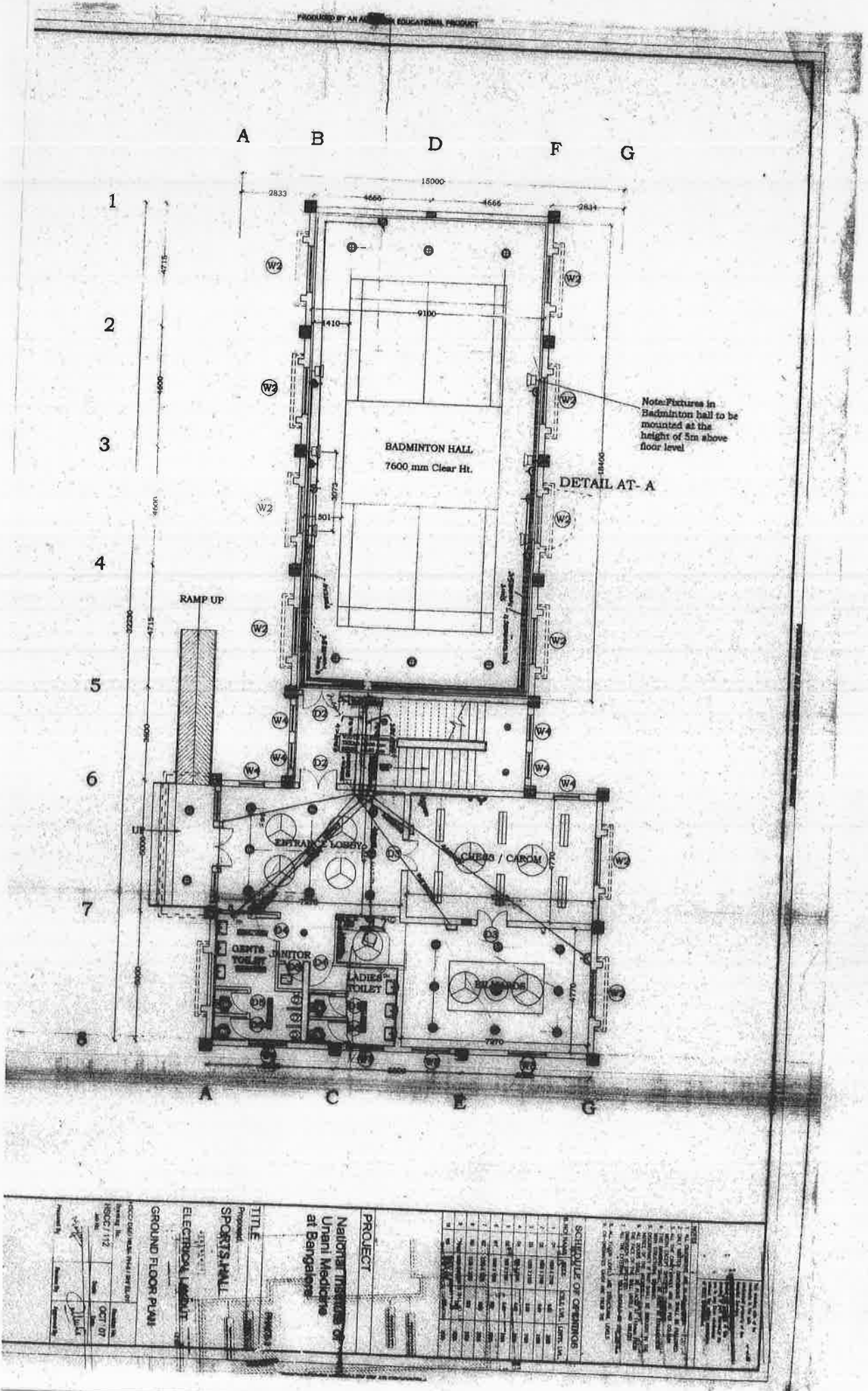

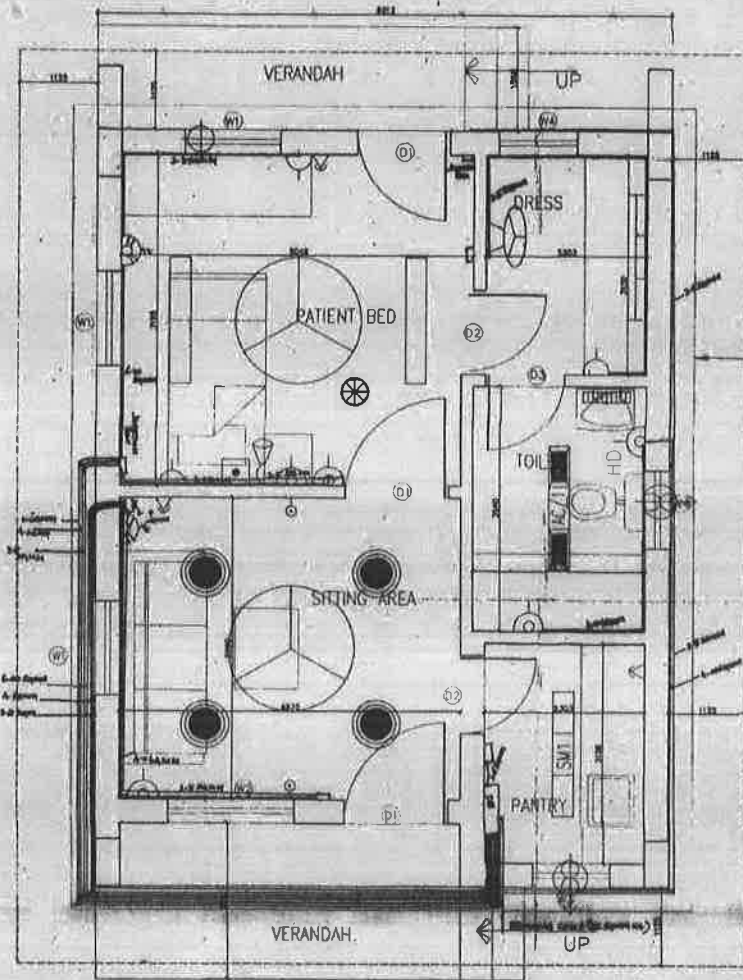

Roof Projection
Gutter Projection



- NOTES**
1. ALL DIMENSIONS ARE IN MILLIMETRES UNLESS OTHERWISE SPECIFIED.
 2. DIMENSIONS SHALL NOT BE SCALED OFF THE DRAWING.
 3. THE DRAWING SHALL BE MADE IN CONFORMANCE WITH REGULATIONS AND STANDARDS ENFORCED BY THE CONCERNED AUTHORITIES.
 4. THE CONTRACTOR SHALL CHECK AND VERIFY ALL DIMENSIONS BEFORE COMMENCING ANY CONSTRUCTION WORK. ANY DISCREPANCY OR VARIATION TO BE IMMEDIATELY REPORTED TO THE ARCHITECT OR ENGINEER.

NO.	DATE	DESCRIPTION

(X1)

PROJECT
National Institute of Unani Medicine at Bangalore

TITLE
HEALTH HUT
ELECTRICAL LAYOUT
GROUND FLOOR PLAN

DRAWING NO.
HSCC/DES/HTM/PH-2/19V/02-01

HSCC/112	SCALE	OGT/17
JOB NO.	DATE	DATE

HSCC (INDIA) LIMITED
HSCC
NEW DELHI INDIA

GROUND FLOOR PLAN

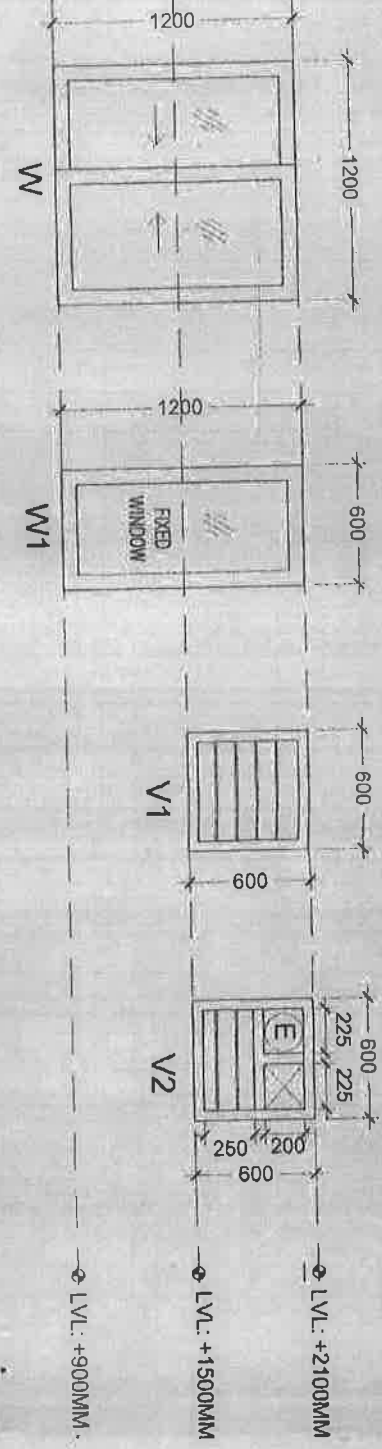

WINDOWS

S. NO.	SYMBOL	SIZE	Nos.	SILL LEVEL	LINTEL LEVEL	TYPE	LOCATION
1	W	1200 X 1200	03	+900MM	+2100 MM	ALUMINIUM 3 TRACK WINDOWS WITH MESH	SITTING AREA, PATIENT BEDROOM
2	W1	600 X 1200	02	+900MM	+2100 MM	ALUMINIUM FIXED WINDOWS	SITTING AREA
4	V1	600 X 600	01	+1500MM	+2100 MM	ALUMINIUM LOUVRED WINDOWS	DRESSER
4	V2	600 X 600	02	+1500MM	+2100 MM	ALUMINIUM LOUVRED + EXHAUST + FIXED WINDOW	TOILET, PANTRY

NOTE:
ALUMINIUM WINDOWS WITH 5MM THK. PLAIN GLASS, ALL OTHER DETAILS TO BE AS PER MANUFACTURER

WINDOW DETAILING

[Signature]
 Architectural Drawing Engineer
 2nd Floor, 11, 60D-11, 4th St. No. 6, CVND
 4th Stage, Indiranagar-7A

GOOD FOR CONSTRUCTION

DATE: 11/11/2024

SCALE: 1/10

PROJECT: NEW HEALTH HUTS (BLR)

CLIENT: HEALTHY HEALTH SOLUTIONS

DESIGNER: ARCHITECTURE INTERIORS & LANDSCAPE

CHECKED BY: [Signature]

DATE: 11/11/2024

PROJECT: NEW HEALTH HUTS (BLR)

CLIENT: HEALTHY HEALTH SOLUTIONS

DESIGNER: ARCHITECTURE INTERIORS & LANDSCAPE

CONSTRUCTION DRAWING - VBA1.0 REV.2

DATE: 11/11/2024

SCALE: 1/10

PROJECT: NEW HEALTH HUTS (BLR)

CLIENT: HEALTHY HEALTH SOLUTIONS

DESIGNER: ARCHITECTURE INTERIORS & LANDSCAPE

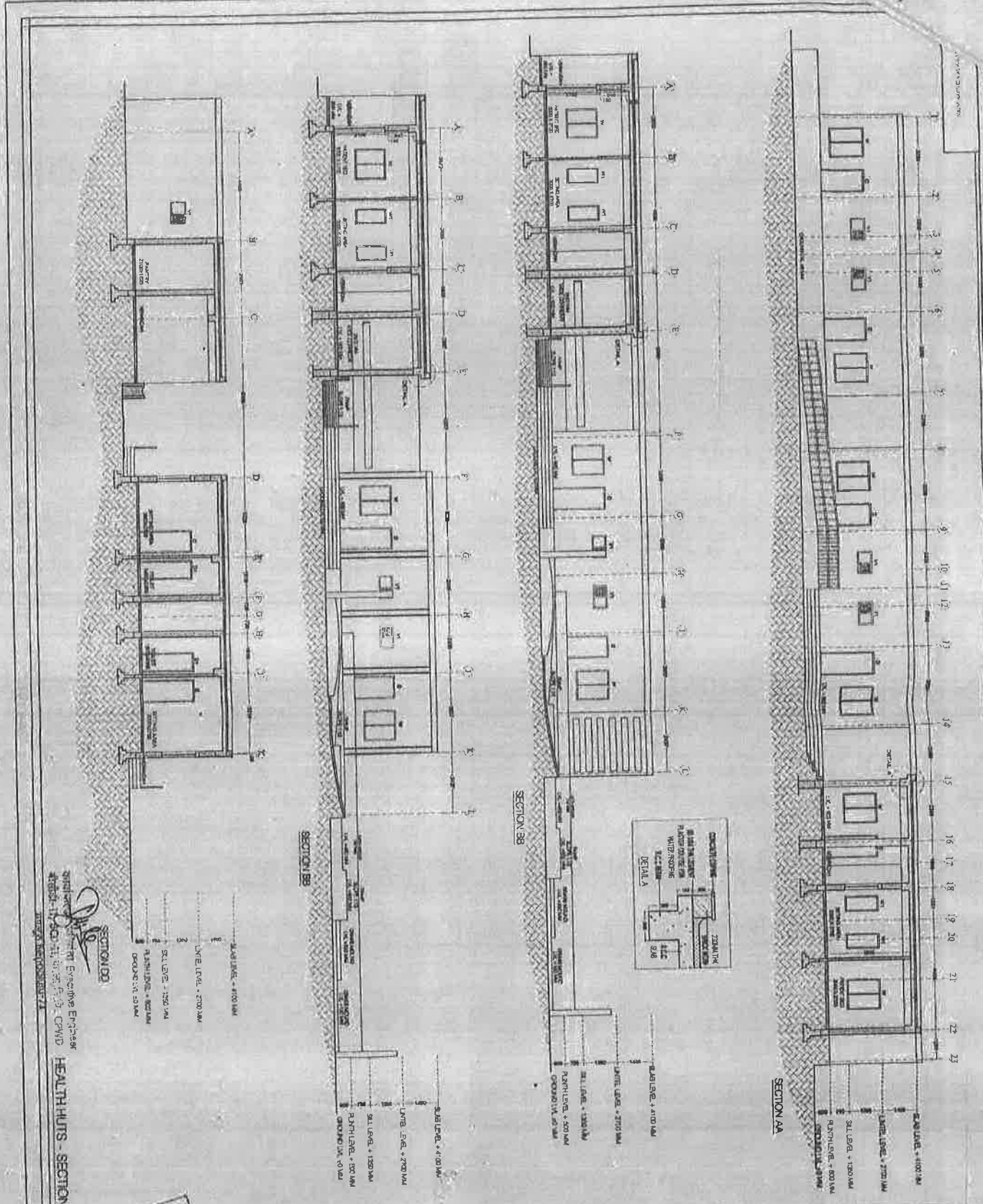

SECTION CC
 RAJESH K. RAO
 Senior Executive Engineer
 Health - 1750, H.O. St. P.O. - CMWD
 Bangalore - 560071

HEALTH HUTS - SECTIONS

GOOD FOR CONSTRUCTION

DATE: 28/06/2022

SCALE: AS SHOWN

CLIENT
 Rhythms Of Space
 Architecture, Interiors & Landscape
 100, 101, 102, 103, 104, 105, 106, 107, 108, 109, 110, 111, 112, 113, 114, 115, 116, 117, 118, 119, 120, 121, 122, 123, 124, 125, 126, 127, 128, 129, 130, 131, 132, 133, 134, 135, 136, 137, 138, 139, 140, 141, 142, 143, 144, 145, 146, 147, 148, 149, 150, 151, 152, 153, 154, 155, 156, 157, 158, 159, 160, 161, 162, 163, 164, 165, 166, 167, 168, 169, 170, 171, 172, 173, 174, 175, 176, 177, 178, 179, 180, 181, 182, 183, 184, 185, 186, 187, 188, 189, 190, 191, 192, 193, 194, 195, 196, 197, 198, 199, 200, 201, 202, 203, 204, 205, 206, 207, 208, 209, 210, 211, 212, 213, 214, 215, 216, 217, 218, 219, 220, 221, 222, 223, 224, 225, 226, 227, 228, 229, 230, 231, 232, 233, 234, 235, 236, 237, 238, 239, 240, 241, 242, 243, 244, 245, 246, 247, 248, 249, 250, 251, 252, 253, 254, 255, 256, 257, 258, 259, 260, 261, 262, 263, 264, 265, 266, 267, 268, 269, 270, 271, 272, 273, 274, 275, 276, 277, 278, 279, 280, 281, 282, 283, 284, 285, 286, 287, 288, 289, 290, 291, 292, 293, 294, 295, 296, 297, 298, 299, 300, 301, 302, 303, 304, 305, 306, 307, 308, 309, 310, 311, 312, 313, 314, 315, 316, 317, 318, 319, 320, 321, 322, 323, 324, 325, 326, 327, 328, 329, 330, 331, 332, 333, 334, 335, 336, 337, 338, 339, 340, 341, 342, 343, 344, 345, 346, 347, 348, 349, 350, 351, 352, 353, 354, 355, 356, 357, 358, 359, 360, 361, 362, 363, 364, 365, 366, 367, 368, 369, 370, 371, 372, 373, 374, 375, 376, 377, 378, 379, 380, 381, 382, 383, 384, 385, 386, 387, 388, 389, 390, 391, 392, 393, 394, 395, 396, 397, 398, 399, 400, 401, 402, 403, 404, 405, 406, 407, 408, 409, 410, 411, 412, 413, 414, 415, 416, 417, 418, 419, 420, 421, 422, 423, 424, 425, 426, 427, 428, 429, 430, 431, 432, 433, 434, 435, 436, 437, 438, 439, 440, 441, 442, 443, 444, 445, 446, 447, 448, 449, 450, 451, 452, 453, 454, 455, 456, 457, 458, 459, 460, 461, 462, 463, 464, 465, 466, 467, 468, 469, 470, 471, 472, 473, 474, 475, 476, 477, 478, 479, 480, 481, 482, 483, 484, 485, 486, 487, 488, 489, 490, 491, 492, 493, 494, 495, 496, 497, 498, 499, 500, 501, 502, 503, 504, 505, 506, 507, 508, 509, 510, 511, 512, 513, 514, 515, 516, 517, 518, 519, 520, 521, 522, 523, 524, 525, 526, 527, 528, 529, 530, 531, 532, 533, 534, 535, 536, 537, 538, 539, 540, 541, 542, 543, 544, 545, 546, 547, 548, 549, 550, 551, 552, 553, 554, 555, 556, 557, 558, 559, 560, 561, 562, 563, 564, 565, 566, 567, 568, 569, 570, 571, 572, 573, 574, 575, 576, 577, 578, 579, 580, 581, 582, 583, 584, 585, 586, 587, 588, 589, 590, 591, 592, 593, 594, 595, 596, 597, 598, 599, 600, 601, 602, 603, 604, 605, 606, 607, 608, 609, 610, 611, 612, 613, 614, 615, 616, 617, 618, 619, 620, 621, 622, 623, 624, 625, 626, 627, 628, 629, 630, 631, 632, 633, 634, 635, 636, 637, 638, 639, 640, 641, 642, 643, 644, 645, 646, 647, 648, 649, 650, 651, 652, 653, 654, 655, 656, 657, 658, 659, 660, 661, 662, 663, 664, 665, 666, 667, 668, 669, 670, 671, 672, 673, 674, 675, 676, 677, 678, 679, 680, 681, 682, 683, 684, 685, 686, 687, 688, 689, 690, 691, 692, 693, 694, 695, 696, 697, 698, 699, 700, 701, 702, 703, 704, 705, 706, 707, 708, 709, 710, 711, 712, 713, 714, 715, 716, 717, 718, 719, 720, 721, 722, 723, 724, 725, 726, 727, 728, 729, 730, 731, 732, 733, 734, 735, 736, 737, 738, 739, 740, 741, 742, 743, 744, 745, 746, 747, 748, 749, 750, 751, 752, 753, 754, 755, 756, 757, 758, 759, 760, 761, 762, 763, 764, 765, 766, 767, 768, 769, 770, 771, 772, 773, 774, 775, 776, 777, 778, 779, 780, 781, 782, 783, 784, 785, 786, 787, 788, 789, 790, 791, 792, 793, 794, 795, 796, 797, 798, 799, 800, 801, 802, 803, 804, 805, 806, 807, 808, 809, 810, 811, 812, 813, 814, 815, 816, 817, 818, 819, 820, 821, 822, 823, 824, 825, 826, 827, 828, 829, 830, 831, 832, 833, 834, 835, 836, 837, 838, 839, 840, 841, 842, 843, 844, 845, 846, 847, 848, 849, 850, 851, 852, 853, 854, 855, 856, 857, 858, 859, 860, 861, 862, 863, 864, 865, 866, 867, 868, 869, 870, 871, 872, 873, 874, 875, 876, 877, 878, 879, 880, 881, 882, 883, 884, 885, 886, 887, 888, 889, 890, 891, 892, 893, 894, 895, 896, 897, 898, 899, 900, 901, 902, 903, 904, 905, 906, 907, 908, 909, 910, 911, 912, 913, 914, 915, 916, 917, 918, 919, 920, 921, 922, 923, 924, 925, 926, 927, 928, 929, 930, 931, 932, 933, 934, 935, 936, 937, 938, 939, 940, 941, 942, 943, 944, 945, 946, 947, 948, 949, 950, 951, 952, 953, 954, 955, 956, 957, 958, 959, 960, 961, 962, 963, 964, 965, 966, 967, 968, 969, 970, 971, 972, 973, 974, 975, 976, 977, 978, 979, 980, 981, 982, 983, 984, 985, 986, 987, 988, 989, 990, 991, 992, 993, 994, 995, 996, 997, 998, 999, 1000

CHECKED BY
 NAME: _____
 DESIGNATION: _____

DATE
 DATE: _____

SCALE
 SCALE: AS SHOWN

PROJECT
 PROJECT: HEALTH HUTS

CLIENT
 CLIENT: RHYTHMS OF SPACE

ARCHITECT
 ARCHITECT: RHYTHMS OF SPACE

NOTES
 1. ALL DIMENSIONS ARE IN METERS UNLESS SPECIFIED OTHERWISE.
 2. FINISH LEVEL IS AS SHOWN IN THE DRAWING.
 3. GROUND LEVEL IS AS SHOWN IN THE DRAWING.
 4. ALL MATERIALS AND WORKMANSHIP SHALL BE AS PER THE SPECIFICATIONS AND STANDARDS.
 5. THE CONTRACTOR SHALL BE RESPONSIBLE FOR OBTAINING ALL NECESSARY PERMITS AND APPROVALS FROM THE AUTHORITIES.
 6. THE CONTRACTOR SHALL MAINTAIN ACCESS TO ALL SERVICES AND UTILITIES AT ALL TIMES.
 7. THE CONTRACTOR SHALL PROTECT ALL EXISTING SERVICES AND UTILITIES.
 8. THE CONTRACTOR SHALL BE RESPONSIBLE FOR THE PROTECTION OF THE SURROUNDING AREA.
 9. THE CONTRACTOR SHALL MAINTAIN A SAFE WORKING ENVIRONMENT AT ALL TIMES.
 10. THE CONTRACTOR SHALL BE RESPONSIBLE FOR THE DISPOSAL OF ALL WASTE AND DEBRIS.
 11. THE CONTRACTOR SHALL BE RESPONSIBLE FOR THE PROTECTION OF THE ENVIRONMENT.
 12. THE CONTRACTOR SHALL BE RESPONSIBLE FOR THE PROTECTION OF THE CULTURAL HERITAGE.
 13. THE CONTRACTOR SHALL BE RESPONSIBLE FOR THE PROTECTION OF THE HISTORICAL MONUMENTS.
 14. THE CONTRACTOR SHALL BE RESPONSIBLE FOR THE PROTECTION OF THE NATURAL RESOURCES.
 15. THE CONTRACTOR SHALL BE RESPONSIBLE FOR THE PROTECTION OF THE SOCIAL AND ECONOMIC WELL-BEING OF THE COMMUNITY.

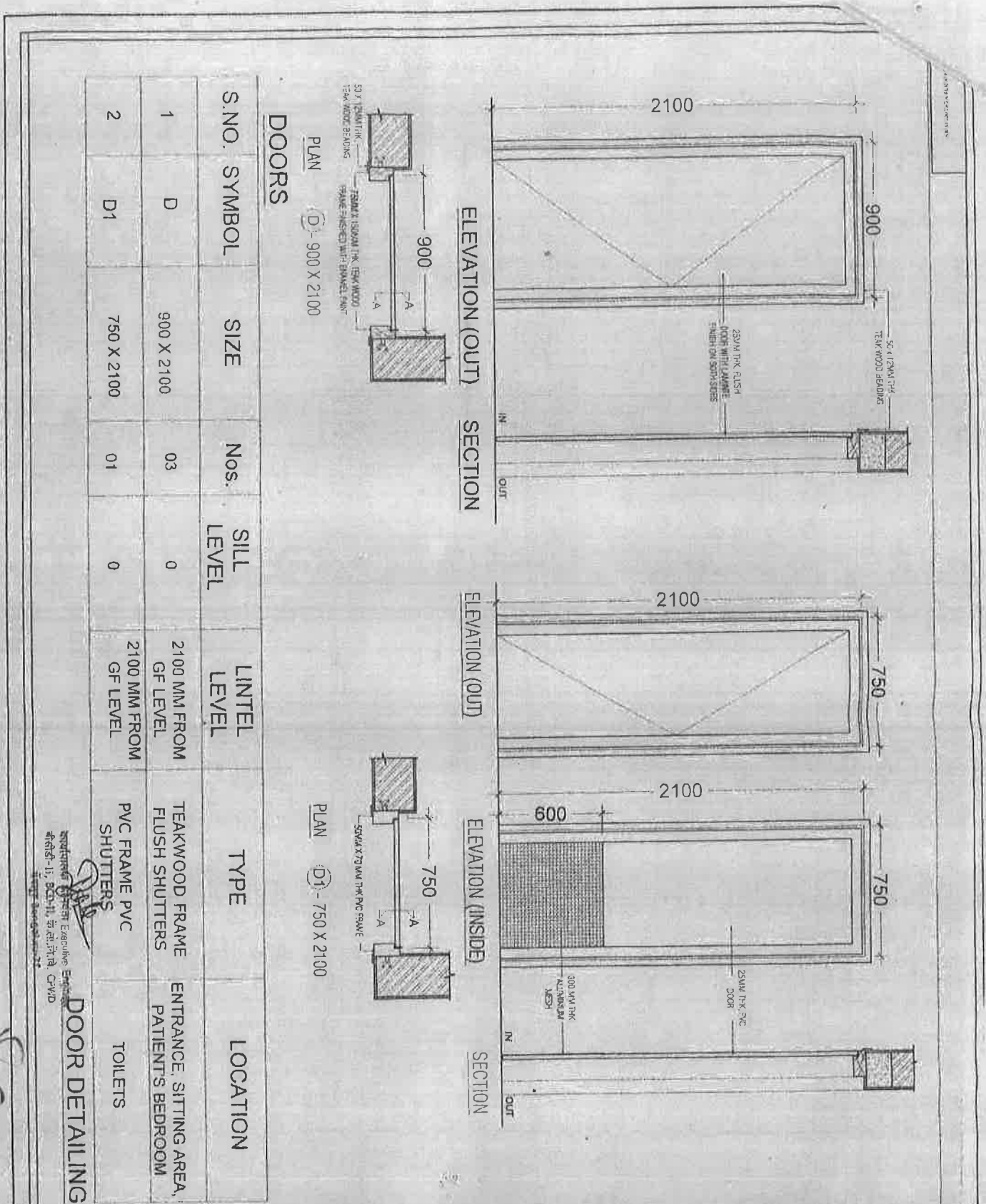

S.NO.	SYMBOL	SIZE	Nos.	SILL LEVEL	LINTEL LEVEL	TYPE	LOCATION
1	D	900 X 2100	03	0	2100 MM FROM GF LEVEL	TEAKWOOD FRAME FLUSH SHUTTERS	ENTRANCE, SITTING AREA, PATIENTS BEDROOM
2	D1	750 X 2100	01	0	2100 MM FROM GF LEVEL	PVC FRAME PVC SHUTTERS	TOILETS

DOOR DETAILING

DR. S. S. Srinivasan
 Architect - B.E., B.Arch., Ph.D., CPWD

[Handwritten signature]

HEALTH HUTS ENVELOPE

Prepared by: *[Signature]*

Checked by: *[Signature]*

DATE: *[Date]*

CONTRACTOR'S DRAWING

DATE: 15/08/20

SCALE: 1/8

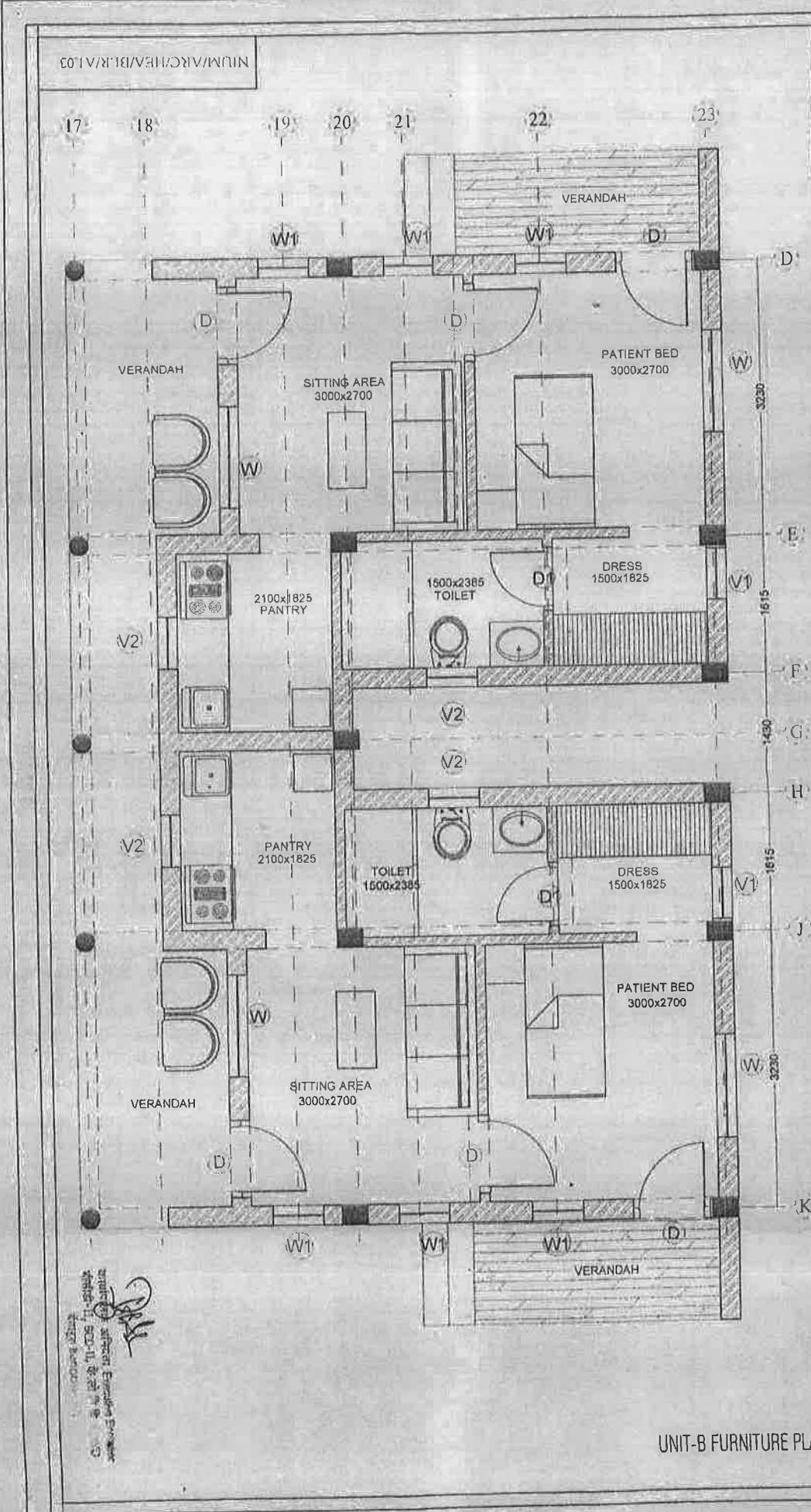

NUM/ARC/HEA/BLR/A1.03

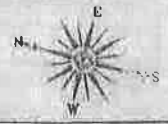

NOTE: CONSTRUCTION DRAWING - VER 1.0, REV 1.0

NOTES:
 1. THIS DRAWING SHALL BE READ WITH OTHER RELEVANT DRAWINGS.
 2. ALL DIMENSIONS UNLESS OTHERWISE SPECIFIED ARE IN MM.
 3. ONLY WRITTEN DIMENSIONS SHALL BE FOLLOWED.
 4. THE DRAWING SHALL NOT BE SCALED OUT.
 5. ANY DISCREPANCY FOUND BETWEEN THIS DRAWING AND THE OTHER RELATED DRAWING SHALL BE BROUGHT TO THE NOTICE OF THIS OFFICE BEFORE EXECUTION.
 6. FOR ANY DISCREPANCY IN THE STRUCTURAL MEMBER SIZES THE STRUCTURAL DRAWING SHALL SUPERCEDE THE ARCHITECTURAL DRAWING. HOWEVER THESE SHALL BE BROUGHT TO THE NOTICE OF THIS OFFICE BEFORE EXECUTION.

ISSUE & REVISIONS				
NO.	DATE	BY	REASON	REV.

- CLIENT COPY
- SITE COPY
- CONSULTANT COPY
- CONTRACTOR COPY
- OFFICE COPY
- ORIGINAL COPY

CHECKED BY		CONSULTANTS	
		STRUCTURAL	- X -
		ELECTRICAL	- X -
		Mechanical	- X -
			- X -
			- X -
			- X -

CENTRAL PUBLIC WORKS DEPARTMENT

ROOM TITLE: NADRI, BANGALORE

CONSULTANTS
Rhythm Of Space
 ARCHITECTURE, INTERIORS & LANDSCAPE
 #222, 4th Floor, Prakash Arcade, 80R Road, 8th Block, Koramangala, Bangalore - 560095
 PH No. - 081 - 4100237
 E-mail - rospace@gmail.com, Web: www.rhythmofspace.com

DRAWN BY: PRAVITA
 CHECKED BY: PRAVITA

CHIEF ARCHITECT:
 AR. PRAVITH NARAYAN
 REG. NO. - CA/2006/43125



DRAWING TITLE: HEALTH HUTS - UNIT D FURNITURE PLAN

SCALE: H.A.	REV. NO.	PROJECT: HEALTH HUTS	DATE: 07.03.2017

UNIT-B FURNITURE PLAN

Signature and stamp of the architect, Ar. Pravith Narayan.

NUM/ARC/HEA/BLR/A1.03 R1

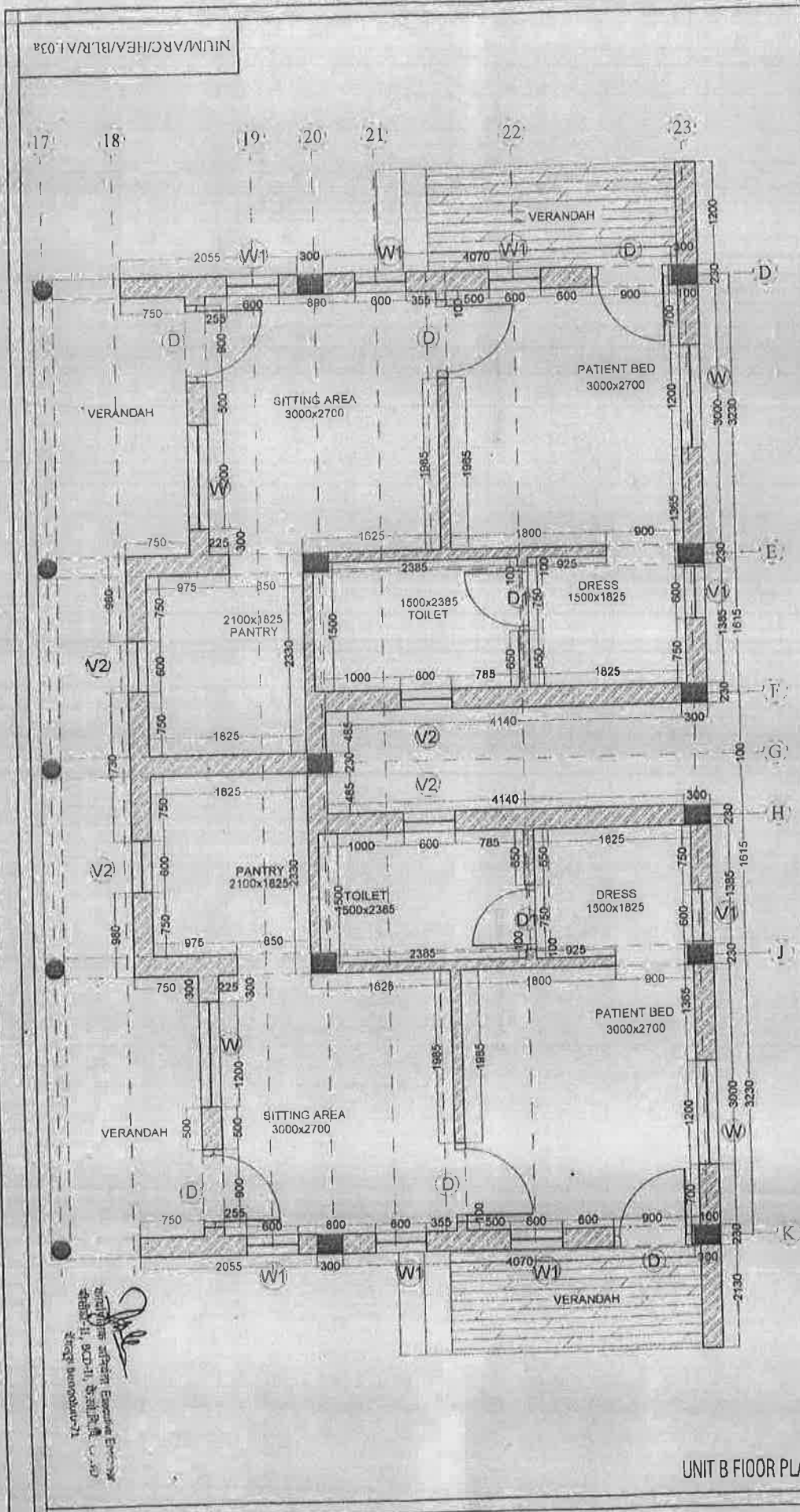

NIUM/AR/C/HEA/BLR/A1.03a

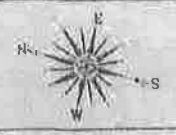

NOTE: CONSTRUCTION DRAWING - VER 1.0, REV 1.0

- NOTES
- THIS DRAWING SHALL BE READ WITH OTHER RELEVANT DRAWINGS.
 - ALL CENTER LINES UNLESS OTHERWISE SPECIFIED ARE 88 MM.
 - DAILY WRITTEN DIMENSIONS SHALL BE FOLLOWED.
 - THE DRAWING SHALL NOT BE SCALE-DOWN ANY DISCREPANCY FOUND BETWEEN THE DRAWING AND THE OTHER RELATED DRAWING SHALL BE BROUGHT TO THE NOTICE OF THIS OFFICE BEFORE EXECUTION.
 - FOR ANY DISCREPANCY IN THE STRUCTURAL MEMBER SIZES THE STRUCTURAL DRAWING SHALL SUPERCEDE THE ARCHITECTURAL DRAWING. HOWEVER THIS SHALL BE BROUGHT TO THE NOTICE OF THIS OFFICE BEFORE EXECUTION.

ISSUE & REVISIONS

Issued by	Date	By Whom	Reason	No. of Issues
CPWD	24/02/2017	CPWD	CONSTRUCTION	
CPWD	14/03/2017	CPWD	EXECUTION	

- CLIENT COPY
- SITE COPY
- CONSULTANT COPY
- CONTRACTOR COPY
- OFFICE COPY
- ORIGINAL COPY

CHECKED BY: CONSULTANTS

STRUCTURAL	- X -
ELECTRICAL	- X -
M/E	- X -
PAV	- X -
LANDSCAPE	- X -
D/S	- X -

CENTRAL PUBLIC WORKS DEPARTMENT

FOR FILE: NADRI, BANGALORE

CONTRACTOR: **Rhythm Of Space**
 ARCHITECTURE, INTERIORS & LANDSCAPE
 #882, 4th Floor, Prabhat Arcade, 8th Cross, 8th Block, Koramangala, Bangalore - 560015
 Ph No: 080-45404637
 E-mail: rso@rhythmofspace.com, Web: rhythmofspace.com

DRAWN BY: PRAVITA
 CHECKED BY: PRAVITI

CHIEF ARCHITECT: AR. PRAVITHI NARAYAN
 REG NO. - CA/2008/43125

GOOD FOR CONSTRUCTION

DR. PRAVITHI NARAYAN

HEALTH HUTS - HEALTHY LIVING

SCALE: 1/4" = 1'-0"	DATE: 24/02/17	PROJECT NO.: NIUM/AR/C/HEA/BLR/A1.03a	REV
DRAWING NUMBER			

UNIT B FLOOR PLAN

NIUM/AR/C/HEA/BLR/A1.03a R1

Handwritten signature/initials

Handwritten signature and stamp of the Chief Architect, Ar. Pravithi Narayan.

108

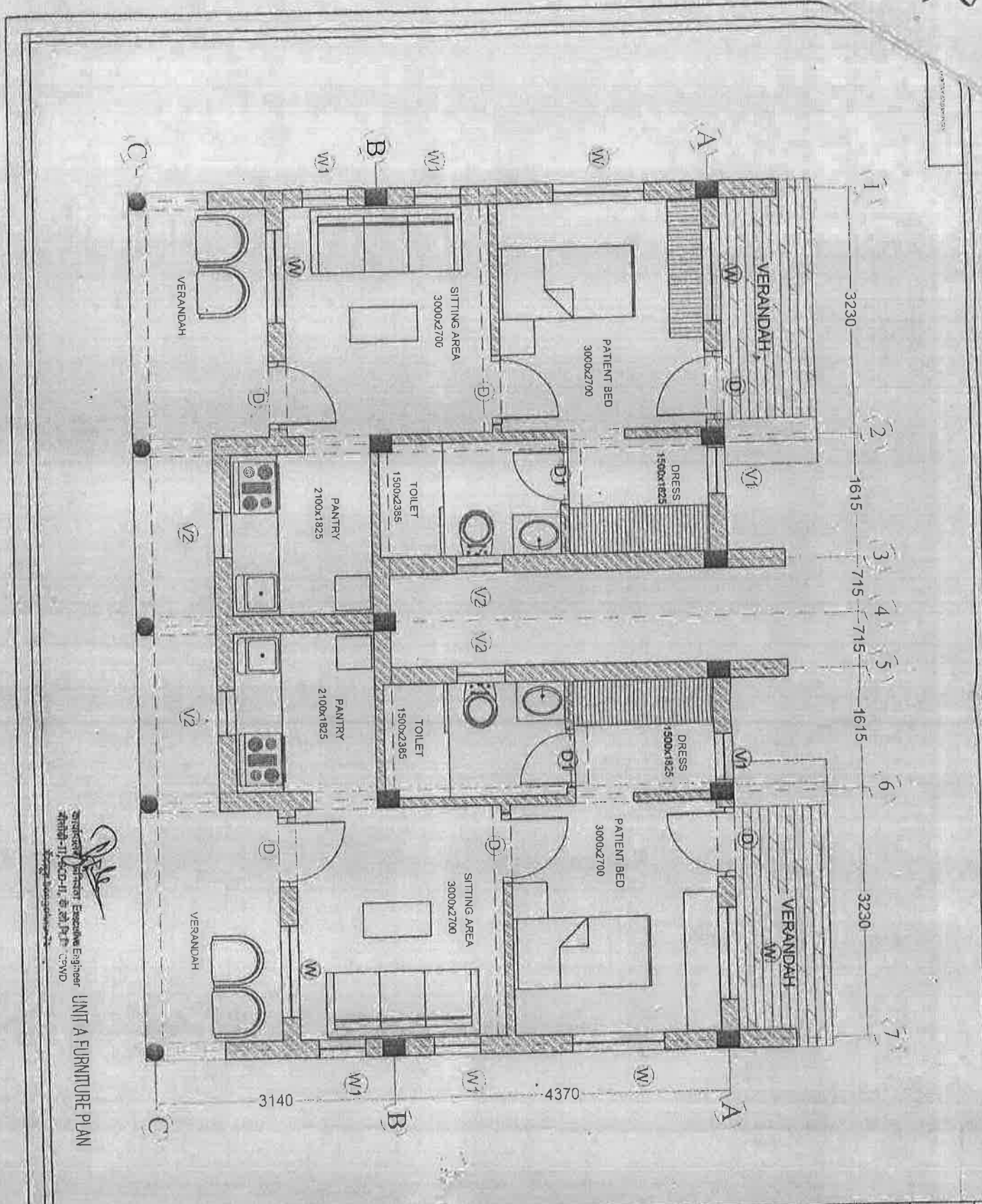

 Engineer in Charge, Executive Engineer
 Health-II, ECD-II, & S.I. Unit, CSWD
 Bangalore
UNIT A FURNITURE PLAN

<p>NOTE</p> <p>CONSTRUCTION CHANGING</p> <p>VEN 1, REV 23</p>	
<p>DATE: 10/11/2011</p> <p>SCALE: 1/8</p> <p>PROJECT: HEALTH-II, ECD-II, & S.I. UNIT, CSWD</p>	<p>DATE: 10/11/2011</p> <p>SCALE: 1/8</p> <p>PROJECT: HEALTH-II, ECD-II, & S.I. UNIT, CSWD</p>

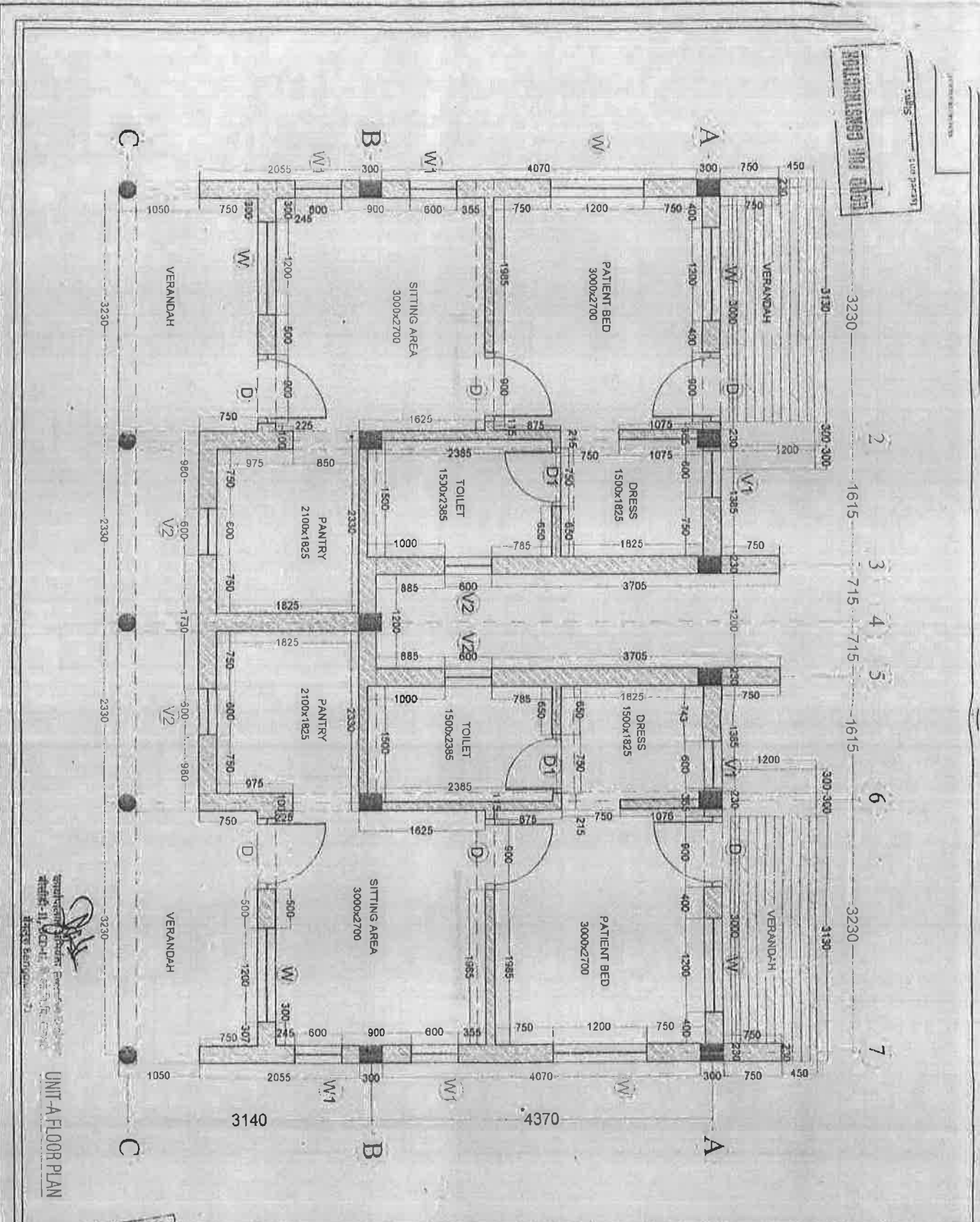

Approved by: *[Signature]*
 Project Engineer
 Health Huts, BLR
 Date: 15/05/2017

UNIT A FLOOR PLAN

[Handwritten Signature]

<p>GOOD FOR CONSTRUCTION</p> <p>DATE: 15/05/2017</p> <p>BY: <i>[Signature]</i></p>	<p>HEALTH HUTS BANGALORE</p> <p>CENTRAL HUTS WORKS DEPARTMENT</p>	<p>CLIENT ROOM</p> <p>CONSULTANT ROOM</p> <p>OPERATOR ROOM</p> <p>CHINA ROOM</p>
		<p>CHECKED BY: <i>[Signature]</i></p>
<p>NOTE: CONSULTATION DRAWING. NOT FOR CONSTRUCTION. ALL DIMENSIONS IN METERS UNLESS OTHERWISE SPECIFIED. ALL ROOMS TO BE FINISHED WITH WHITE PLYWOOD. ALL WALLS TO BE FINISHED WITH WHITE PLYWOOD. ALL FLOORS TO BE FINISHED WITH POLISHED CONCRETE. ALL CEILING TO BE FINISHED WITH POP. ALL LIGHTING TO BE AS PER SPECIFICATION. ALL ELECTRICAL WORK TO BE AS PER SPECIFICATION. ALL MECHANICAL WORK TO BE AS PER SPECIFICATION. ALL SANITARY WORK TO BE AS PER SPECIFICATION. ALL PAINTING TO BE AS PER SPECIFICATION. ALL WORK TO BE COMPLETED WITHIN THE SPECIFIED TIME FRAME.</p>		

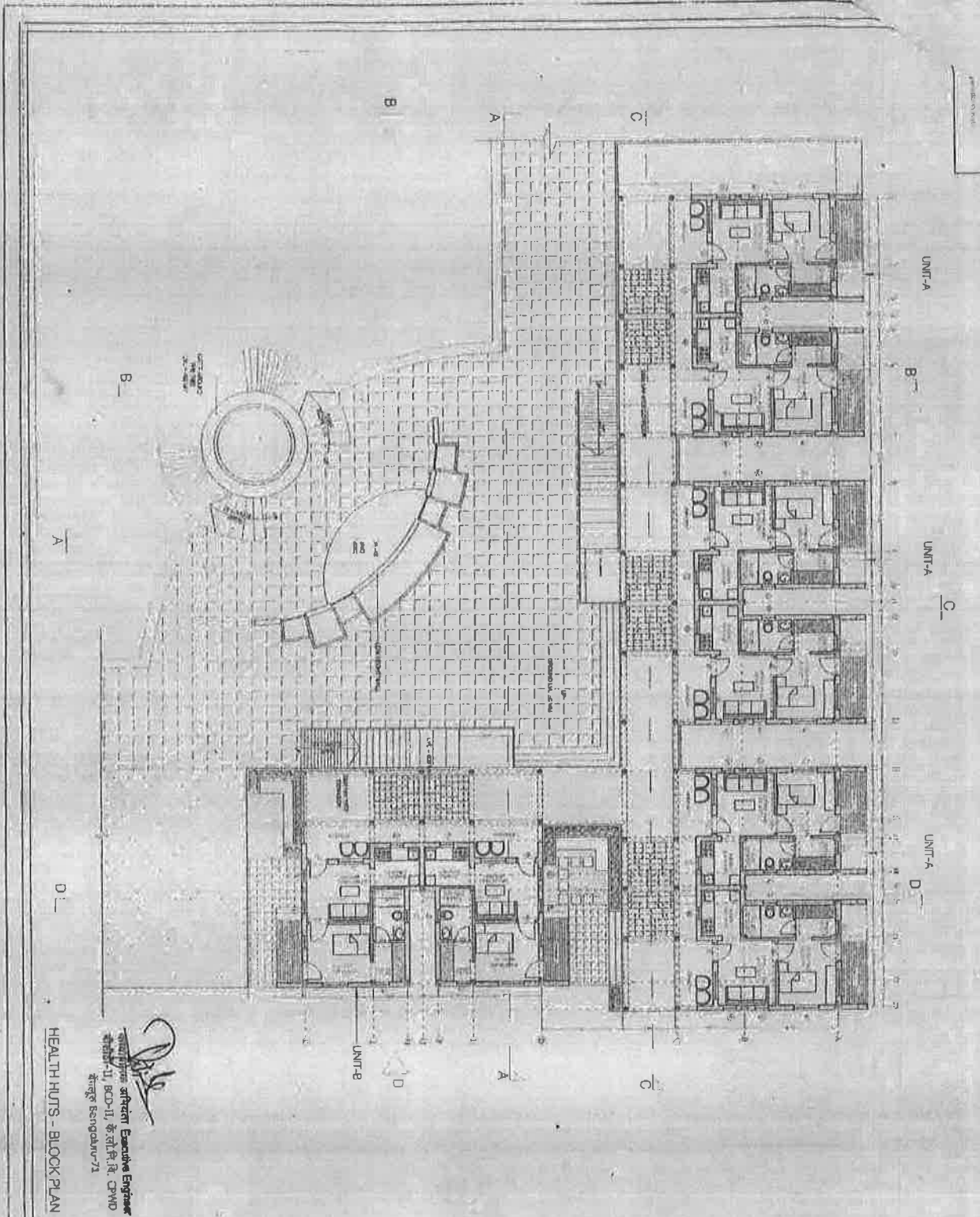

HEALTH HUTS - BLOCK PLAN

(Signature)
 Chartered Engineer
 No. 11, BCD-II, 6th Floor, CPWD
 Ring Road, Bangalore-71

THE GENERAL CONTRACTOR SHALL BE RESPONSIBLE FOR OBTAINING ALL NECESSARY PERMITS, APPROVALS, AND NOTICES FROM THE LOCAL AUTHORITY AND OTHER AGENCIES. HE SHALL BE RESPONSIBLE FOR THE PROTECTION OF EXISTING SERVICES AND STRUCTURES. HE SHALL BE RESPONSIBLE FOR THE SAFETY OF ALL PERSONS AND PROPERTY ON THE SITE. HE SHALL BE RESPONSIBLE FOR THE PROTECTION OF THE ENVIRONMENT. HE SHALL BE RESPONSIBLE FOR THE PROTECTION OF THE SURROUNDING AREAS. HE SHALL BE RESPONSIBLE FOR THE PROTECTION OF THE ADJACENT AREAS. HE SHALL BE RESPONSIBLE FOR THE PROTECTION OF THE ADJACENT AREAS.	HEALTH HUTS - BLOCK PLAN
DATE OF ISSUE	2018
NAME OF ARCHITECT	...
NAME OF CLIENT	...
PROJECT NO.	...
SHEET NO.	...

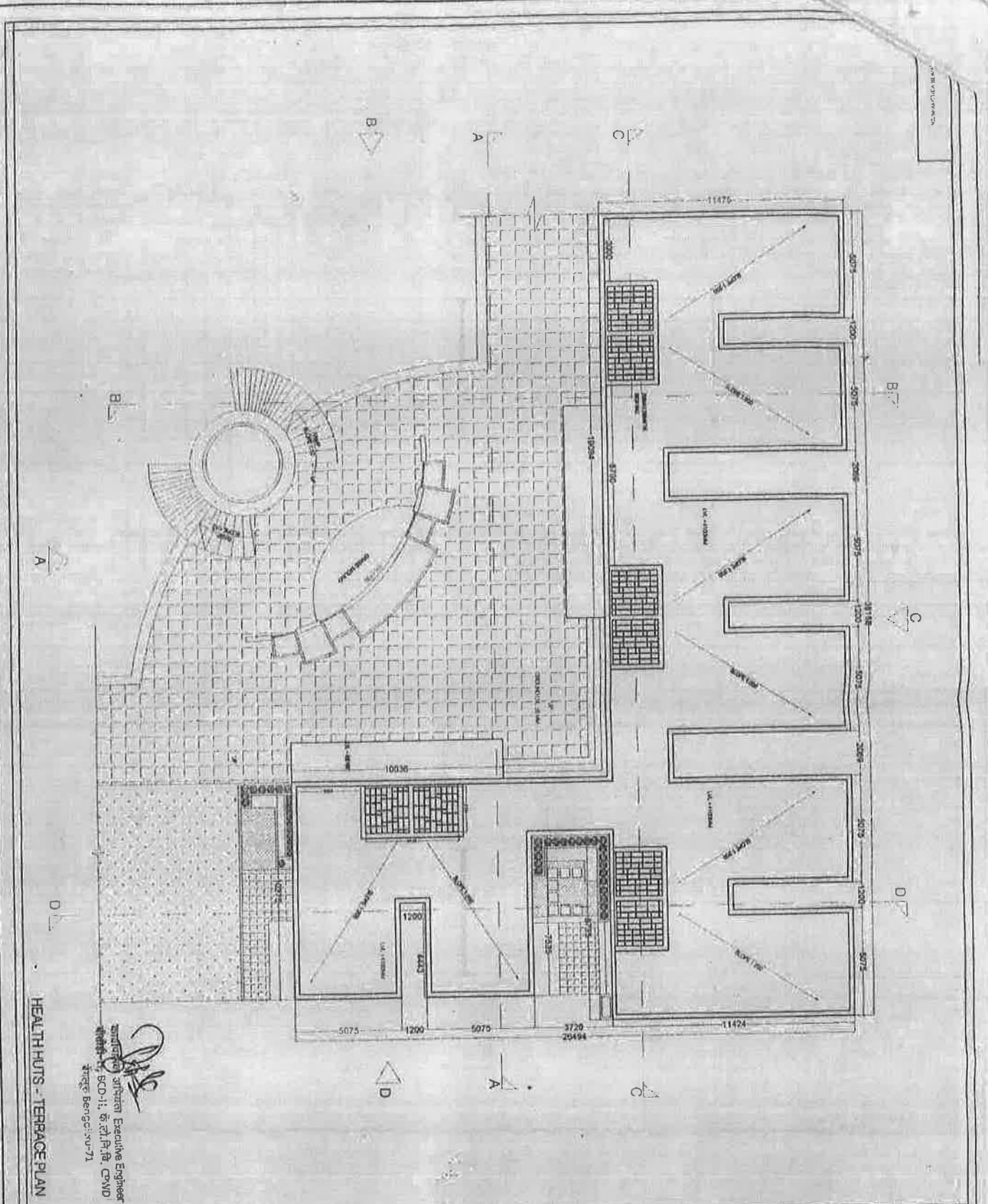

HEALTH HUTS - TERRACE PLAN

 Srijan Executive Engineer
 Health Huts, BCD-11, 6, 27/F, 1st, CWD
 Stage, Bengaluru-71

NORTH CONSTRUCTION DRAWING HEALTH HUTS		REVISIONS No. Description 1. As per approved drawings 2. As per approved drawings 3. As per approved drawings 4. As per approved drawings	
		CLIENT CENTRAL PUBLIC WORKS DEPARTMENT HEALTH HUTS BANGALURU	
DESIGNER Rhythm Of Space ARCHITECTURE INTERIORS & LANDSCAPE 6/27/F, 1st, CWD, Stage, Bengaluru-71		DATE 11/11/2021	
CHECKED BY Srijan		SCALE AS SHOWN	
PROJECT NO. 11/11/2021		DATE 11/11/2021	
DRAWN BY Srijan		DATE 11/11/2021	
SCALE AS SHOWN		DATE 11/11/2021	
DATE 11/11/2021		DATE 11/11/2021	

Handwritten mark

F.No.Z.28015/68/2018-NI

Government of India

Ministry of AYUSH

NI Section

AYUSH Bhawan,
GPO Complex, INA Colony,
New Delhi - 110023

Dated: 7th January, 2019

OFFICE MEMORANDUM

Subject: Minutes of meeting for review of construction projects of National Institutes / Central Councils under Ministry of AYUSH - reg.

The undersigned is directed to forward herewith a copy of the Minutes of the meeting (enclosed) held on Monday - 24.12.2018 at 11.00 AM under the Chairmanship of Sh. R. C. Aggarwal, DDG in the Conference room, Ground Floor, AYUSH Bhawan for reviewing of construction projects of National Institutes / Central Councils under Ministry.

Encl: As Above

Vijayalakshmi
07/1/19
(Vijayalakshmi Bharadwaj)
Deputy Secretary
Ph. No: 011-24651658

To

1. The Director (NIA, AIIA, NEIAH, NIN, NIH, NIUM)
2. DG/Director of CCRYN, CCRAS, CCRUM
3. Jt. Adv. (U)
4. DS (YVS) / DS (VB)
5. US (BN)

Copy to:

1. PPS to Secretary (AYUSH)
2. PS to AS
3. Sr. PPS to JS (PNRK)
4. PPS to JS (RJ)
5. DDG (RCA)/ Dir. (SKA)/ Advisor (MN)



Z.28015/68/2018-NI
Government of India
Ministry of AYUSH
NI Section

Subject: Minutes of Meeting for review of construction projects of National Institutes / Councils under Ministry of AYUSH – reg.

The review meeting of projects under construction of National Institutes / Councils under Ministry of AYUSH was held on 24.12.2018 (Monday) at 11:00 AM under the Chairmanship of DDG (RCA) in the conference Room, Ground floor, AYUSH Bhawan. The meeting was attended by the officers as indicated at annexure.

2. The meeting commenced with welcoming of the Chairman, members of Monitoring Committee of Ministry, National Institutes, Central Councils and representatives of the PMCs namely M/s WAPCOS Ltd., M/s NPCC Ltd. and M/s MECON Ltd. by Project Consultant. With the permission of the Chairman, the project wise presentation was made by the concerned PMCs as follows:

i. M/s WAPCOS Ltd. (PMC) have made presentation on following three projects:

a. National Institute of Unani Medicine, Ghaziabad, U.P.

Total cost of the project - Rs. 339.68 Cr.

Cost of Construction - Rs. 290.54 Cr.

Cost of Procurement of items- Rs. 49.14 Cr.

The representative of M/s WAPCOS Ltd. gave presentation on the activities of the project since the date of signing of agreement dated 16.12.2016 and appraised the present status of the project. They have further stated that EPC agency has been engaged on 25.06.2018. The drawings were submitted to GDA and Environmental Authority on 31.07.2018 for statutory clearances. The State Level Environment Impact Assessment Authority (SEIAA) in its meeting held on 20.11.2018 decided to grant environment clearance of the project. Ghaziabad Development Authority is taking up the matter with UP Govt. Lucknow for change of land use. In this connection, MOS (I/C) (AYUSH) has requested Chief Minister (UP), to look into the matter for early approval of concept plan. Regarding No Objection Certificate (NOC) from Land Allotment Screening Committee (LASC), Ministry of Housing and Urban Affairs (MoHUA), recommended to utilize the land measuring 10 acres at sector 19, at Ghaziabad, UP to setup National Institute of Unani Medicine (NIUM), which was earlier allotted to M/o H&FW, after payment of belated construction charges by Ministry of AYUSH as HPL is also under the administrative control of M/o AYUSH.

Fund released to M/s WAPCOS Ltd. as 10% advance on 31.03.2017 Rs. 25.00 Cr.

Expenditure made upto November, 2018 Rs. 0.70 Cr.

Funds available with M/s WAPCOS Ltd. Rs. 24.30 Cr.

Requirement of funds upto March, 2019 NIL

Funds required for the FY 2019-20 Rs. 100 Cr.

The Committee members shown their concern that considerable time have passed as progress of project is not satisfactory.

The Chairman was advised to M/s WAPCOS Ltd. to expedite the process of statutory approval and start the construction work at the earliest. The foundation stone laying ceremony is also to be planned.

(Action to be taken by M/s WAPCOS Ltd. & Director (I/C), NIUM)



V. Jayalalini
27/11/18

List of participants in the review meeting of construction project of National Institutes / Councils under Ministry held on 24.12.2018 under the Chairmanship of Sh. RC Aggarwal, DDG.

S. No.	Officers from the Ministry
1.	Dr. S.R.K. Vidyarthi, Director
2.	Dr. M. A. Qasmi, Jt. Adv. (U)
3.	Ms. Vijayalakshmi Bharadwaj, Under Secretary
4.	Sh. Banamali Naik, Under Secretary
5.	Er. A. K. Gupta, Project Consultant
6.	Shri Lakhan Pal, Sr. Consultant
	Officers from the Institutes / Central Councils
1.	Dr. I. N. Acharya Director, CCRYN
2.	Sh. A. K Meena
3.	Sh. R. K. Chaudhary, CCRUM
4.	Sh. Parmjit Singh, CCRUM
5.	Sh. M. Kulkarni, Consultant, NIN Pune
4.	
	Representative of PSUs
1.	M/s WAPCOS Ltd.
2.	M/s NPCC Ltd.
3.	M/s MECON Ltd.



Vijayalakshmi
02/11/19

F.No.R.13016/1/2018-NI (NIUM-GZB)

Government of India
Ministry of AYUSH
Siddha & Unani Section

AYUSH Bhawan,
GPO Complex, INA Colony,
New Delhi - 110023

Dated: 27th April, 2020

To

The Director,
National Institute of Unani Medicine,
Kottigepalya, Magadi Main Rd,
Bengaluru, Karnataka -560091

**Subject: Establishment of National Institute of Unani medicine, Ghaziabad -
Authorization to Director (NIUM), Bangalore for technical & financial matters -
reg.**

Sir,

An agreement was signed on 16.12.2016 between Ministry of AYUSH and M/s WAPCOS Ltd. for Project Management Consultancy Service for establishment of All India Institute of Unani Medicine, Ghaziabad (UP). The total cost of the project is Rs. 339.68 Cr. (Construction +Procurement).

2. It is imperative to mention that as per Minutes of the SFC meeting held on 20th March, 2017 issued vide OM No. R.13016/1/2015-NI (NIUM) dated 05th April, 2017, the SFC recommended the proposal for establishment of National Institute of Unani Medicine (NIUM), Ghaziabad (UP) as an extension of National Institute of Unani Medicine, Bengaluru. The necessary corrigendum is required to be issued by Director, NIUM, Bengaluru.

3. You are hereby authorized for signing the corrigendum related to the agreement dated 16.12.2016 between Ministry of AYUSH and M/s WAPCOS Ltd. & further, authorized to examine & take decision in technical & financial matters regarding establishment of NIUM, Ghaziabad (UP) subject to positive recommendation from Dr. B.S. Banerjee, Sr. Project Consultant, M/o AYUSH.

4. This is issued with the approval of Hon'ble MOS (I/C), AYUSH.

Yours faithfully,



(S.K. Ahuja)
Director

Ph. No: 011-24651967

Copy to

1. **Dr. Aman Sharma**, Chief Executive Director (GR, E & CM), WAPCOS Limited, (Govt. of India Undertaking), 76-C Institutional Area, Sector 18, Gurgaon -122015, (Haryana).
2. **Dr. B.S. Banerjee**, Sr. Project Consultant, M/o AYUSH



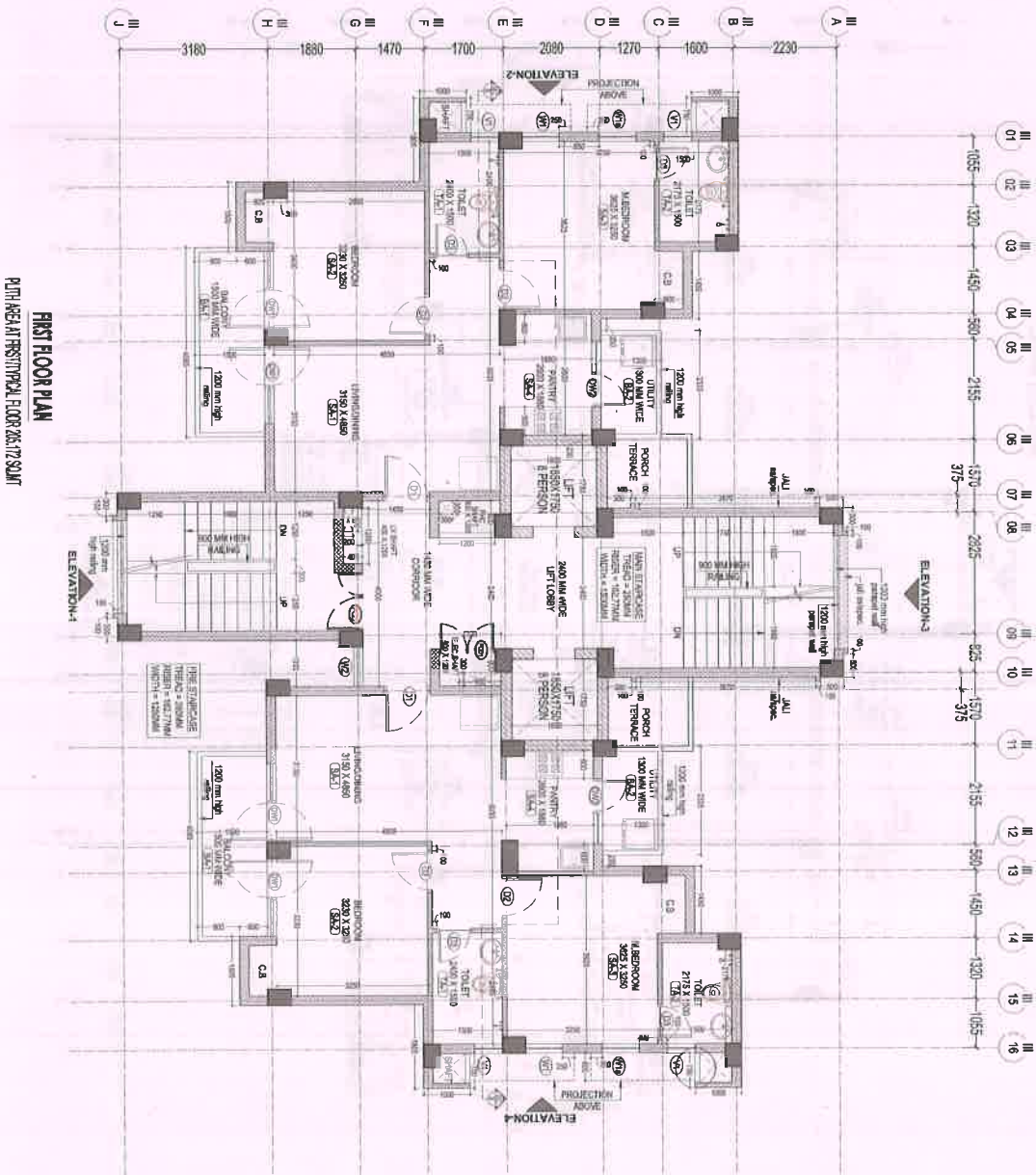

FIRST FLOOR PLAN
PLOT AREA AT RESTRICTION FLOOR 206.172 SQ.MT

GOOD FOR CONSTRUCTION
16 JULY 2020
GAN P. Mathur & Associates Private Limited

gan

gan

NOTES

1. ALL DIMENSIONS ARE IN MM UNLESS SPECIFIED OTHERWISE.
2. TO BE USED FOR REFERENCE ONLY. ALL DIMENSIONS ARE TO FACE UNLESS SPECIFIED OTHERWISE.
3. ALL DIMENSIONS ARE TO FACE UNLESS SPECIFIED OTHERWISE.
4. ALL DIMENSIONS ARE TO FACE UNLESS SPECIFIED OTHERWISE.
5. ALL DIMENSIONS ARE TO FACE UNLESS SPECIFIED OTHERWISE.
6. ALL DIMENSIONS ARE TO FACE UNLESS SPECIFIED OTHERWISE.
7. ALL DIMENSIONS ARE TO FACE UNLESS SPECIFIED OTHERWISE.
8. ALL DIMENSIONS ARE TO FACE UNLESS SPECIFIED OTHERWISE.
9. ALL DIMENSIONS ARE TO FACE UNLESS SPECIFIED OTHERWISE.
10. ALL DIMENSIONS ARE TO FACE UNLESS SPECIFIED OTHERWISE.
11. ALL DIMENSIONS ARE TO FACE UNLESS SPECIFIED OTHERWISE.
12. ALL DIMENSIONS ARE TO FACE UNLESS SPECIFIED OTHERWISE.
13. ALL DIMENSIONS ARE TO FACE UNLESS SPECIFIED OTHERWISE.
14. ALL DIMENSIONS ARE TO FACE UNLESS SPECIFIED OTHERWISE.
15. ALL DIMENSIONS ARE TO FACE UNLESS SPECIFIED OTHERWISE.
16. ALL DIMENSIONS ARE TO FACE UNLESS SPECIFIED OTHERWISE.

REVISIONS

No.	Date	Description
1		
2		
3		
4		
5		
6		
7		
8		
9		
10		
11		
12		
13		
14		
15		
16		
17		
18		
19		
20		

Ministry of AYUSH
Government of India

WAPCOS LIMITED
Project Management Consultant (PMC)

INNOVATIONS
SPACE DESIGNER (P) LTD

SPC Developer:
SAMAGRA INDIA CONSTRUCTION INT. LTD.

Client:
NATIONAL INSTITUTE OF UNANI MEDICINE AT CHAZALBAD (NUP)

Project Title:
TYPE III FIRST FLOOR PLAN

Scale:
GOOD FOR CONSTRUCTION

Drawn by:
MANTHAPUR

Date:
17/07/2020

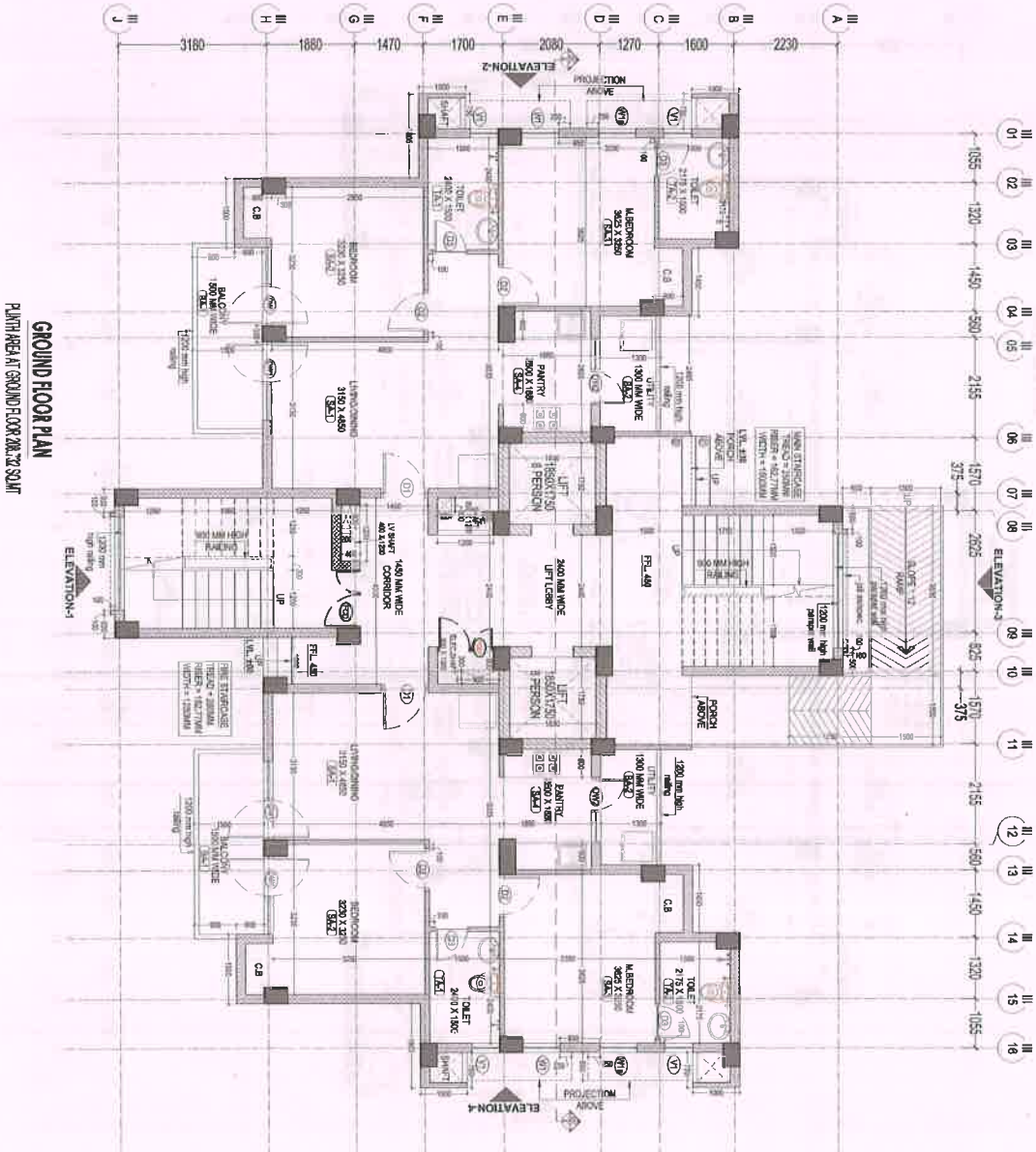

GROUND FLOOR PLAN
 PLAN AREA AT GROUND FLOOR 200.22 SQ.MT

GOOD FOR CONSTRUCTION
 16 JULY 2020
 GAN P. Mehta & Associates Private Limited

[Handwritten signature]

NOTES

1. All dimensions are in mm unless stated.
2. All work to be done in accordance with the latest Indian Standards.
3. All work to be done in accordance with the latest Indian Standards.
4. To the extent of any discrepancy between the drawings and the specifications, the specifications shall prevail.
5. The contractor shall be responsible for all workmanship and materials.

MANUFACTURE

- 200 mm AAC Block Wall
- 100 mm AAC Block Wall
- 200x115 mm Block Wall

No.	Date	By	Description
1			REVISIONS
2			
3			
4			
5			

Ministry of AYUSH
 Government of India

WAPCOS LIMITED
 Project Development Consultant (PDC)

INNOVATIONS
 SPACE DESIGNERS (P) LTD

RAMKON INRIA
 CONSTRUCTION PVT. LTD

gpon
 QUALITY MONITOR AND MANAGER (P) LTD

NATIONAL INSTITUTE OF YOGI
 MEDICINE AT GHAZIABAD (NIM)

TYPE III
 GROUND FLOOR PLAN

DATE	16 JULY 2020
BY	GAN P. Mehta & Associates Private Limited
FOR	GOOD FOR CONSTRUCTION
SCALE	AS SHOWN
PROJECT NO.	NIM/2019/01
DATE	17/07/2020

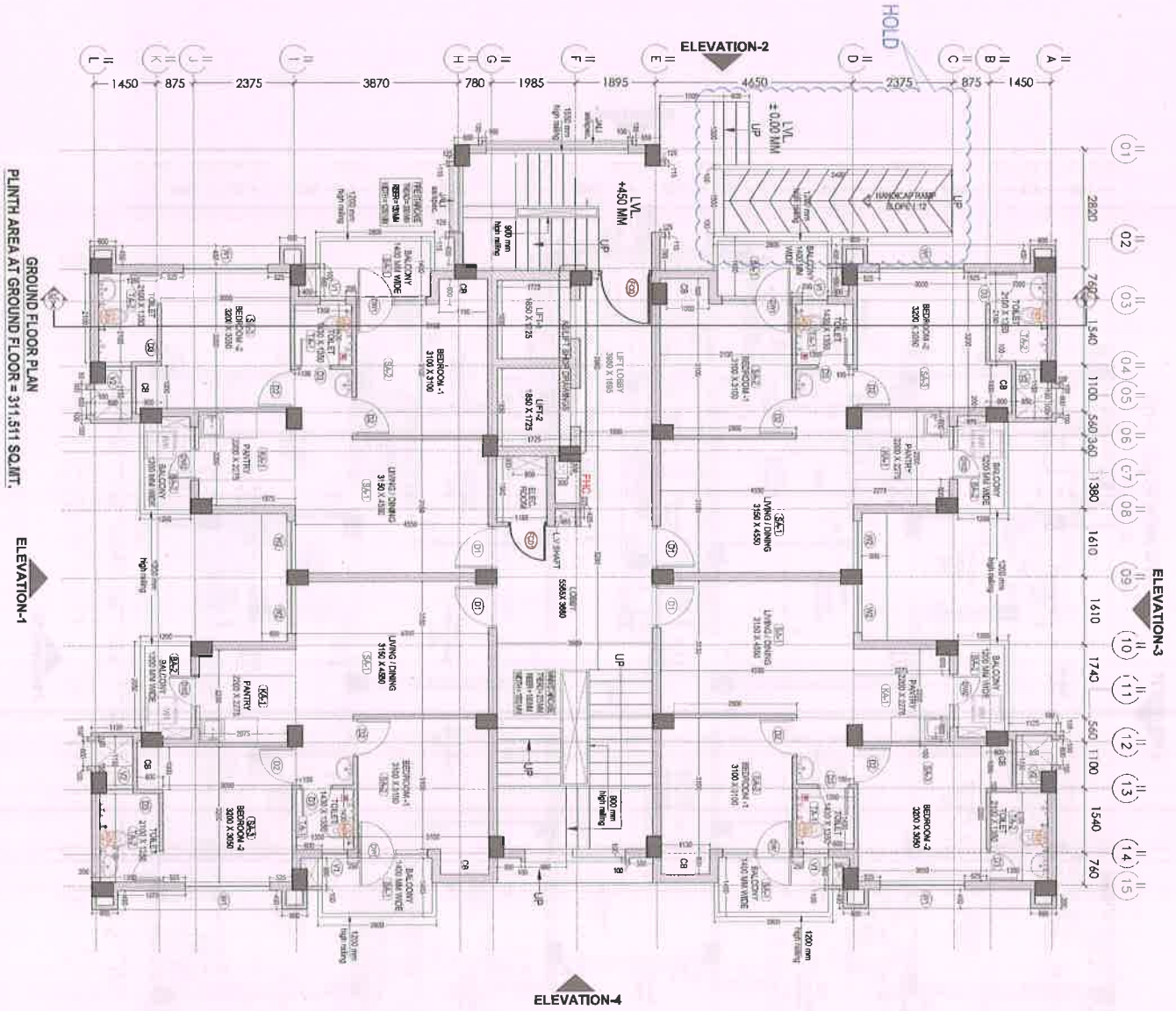

GROUND FLOOR PLAN
PLINTH AREA AT GROUND FLOOR = 311.511 SQ.MT.

GOOD FOR CONSTRUCTION
16 JULY 2020
GIAN P. Mahbur & Associates Private Limited

- NOTES**
1. ALL DIMENSIONS ARE IN MM UNLESS OTHERWISE SPECIFIED.
 2. DO NOT SCALE ARCHITECTURAL DRAWINGS TO OBTAIN DIMENSIONS.
 3. DIMENSIONS OF WALLS AND SLABS ARE TO FACE UNLESS OTHERWISE SPECIFIED.
 4. ANY DISCREPANCIES SHALL BE REPORTED TO THE ARCHITECT IMMEDIATELY UPON DISCOVERY.
 5. THE CONTRACTOR SHALL BE RESPONSIBLE FOR OBTAINING ALL NECESSARY PERMITS AND APPROVALS FROM THE LOCAL AUTHORITIES.

<p>Client TYPE-II GROUND FLOOR PLAN</p> <p>Scale GFC</p> <p>Date 16/07/2020</p> <p>Drawn by NAMITHA R S</p> <p>Checked by NAMITHA R S</p>	<p>Project Name NATIONAL INSTITUTE OF YOGA MEDICINE AT GHAZIABAD (UP)</p>	<p>Client Logo NATIONAL INSTITUTE OF YOGA MEDICINE AT GHAZIABAD (UP)</p>	<p>Client Name NATIONAL INSTITUTE OF YOGA MEDICINE AT GHAZIABAD (UP)</p>	<p>Client Address NATIONAL INSTITUTE OF YOGA MEDICINE AT GHAZIABAD (UP)</p>	<p>Client Contact NATIONAL INSTITUTE OF YOGA MEDICINE AT GHAZIABAD (UP)</p>	<p>Client Email NATIONAL INSTITUTE OF YOGA MEDICINE AT GHAZIABAD (UP)</p>	<p>Client Phone NATIONAL INSTITUTE OF YOGA MEDICINE AT GHAZIABAD (UP)</p>	<p>Client Website NATIONAL INSTITUTE OF YOGA MEDICINE AT GHAZIABAD (UP)</p>
--	--	---	---	--	--	--	--	--

Handwritten signature

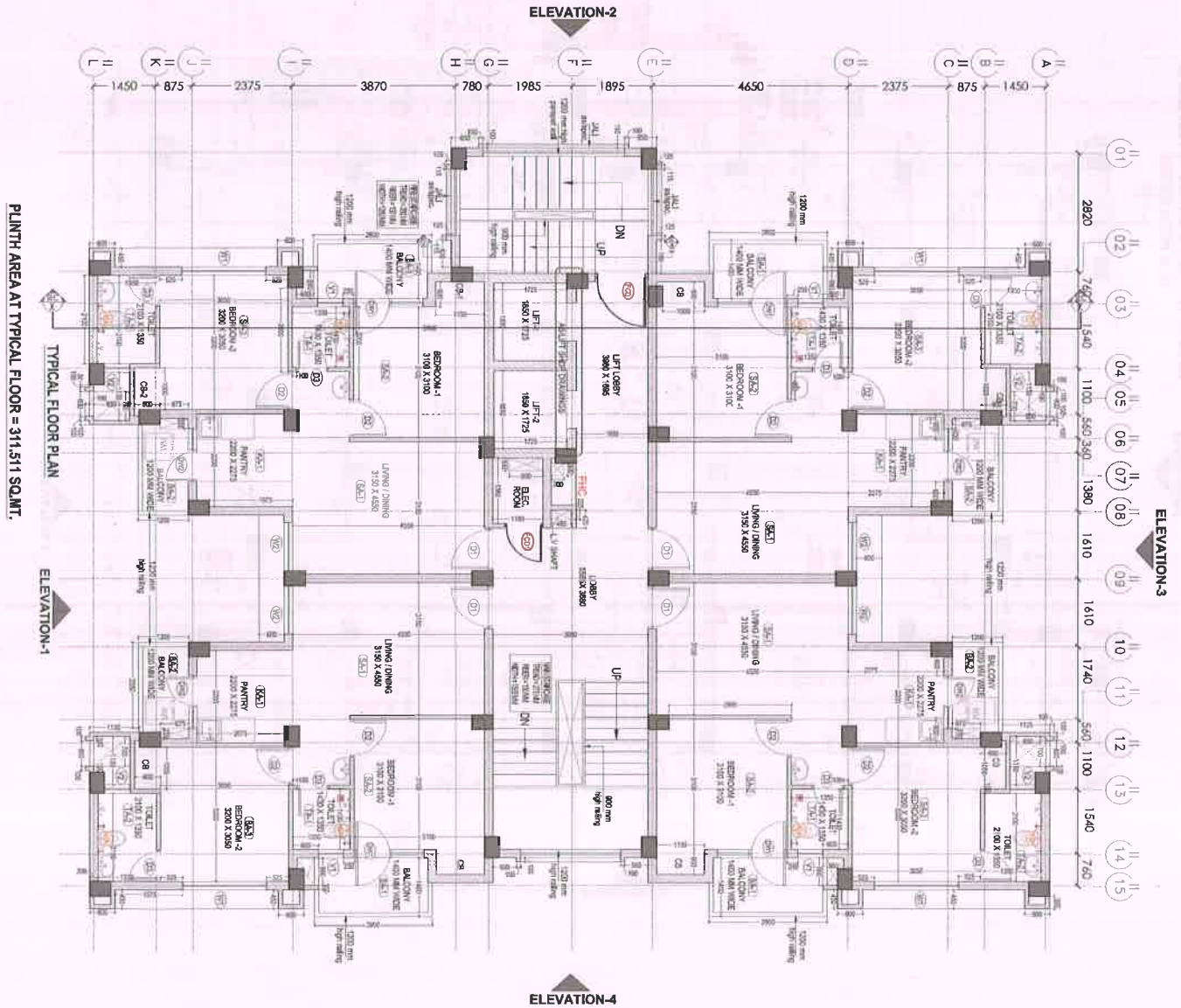

PLINTH AREA AT TYPICAL FLOOR = 311.51 SQ.MT.

GOOD FOR CONSTRUCTION
 16 JULY 2020
 GIAN P. Mathur & Associates Private Limited

- NOTES**
1. ALL DIMENSIONS ARE IN MM UNLS.
 2. DO NOT SCALE AND DIMENSIONS IN ANY OTHER SCALE.
 3. VERIFY ALL DIMENSIONS AND SPACES BEFORE COMMENCING WORK.
 4. ANY DISCREPANCIES SHALL BE REPORTED TO THE ARCHITECT/ CONSULTANT IMMEDIATELY.

Sl. No.	Date	By	For	Description
01	16/07/2020	GP	GP	ISSUED FOR APPROVAL

Ministry of AYUSH
 Government of India

WAPCO'S LIMITED
 Project Management Consultant (PMC)

INNOVATIONS
 SPACE DESIGNERS (P) LTD

RAMACHANDRA
 CONSTRUCTION PVT. LTD

gpo
 NATIONAL INSTITUTE OF UNANI MEDICINE AT GHAZIABAD (UP)

Sl. No.	Date	By	For	Description
01	16/07/2020	GP	GP	ISSUED FOR APPROVAL

GROUND FLOOR PLAN
 PLINTH AREA AT GROUND FLOOR = 295.88 SQ.MT

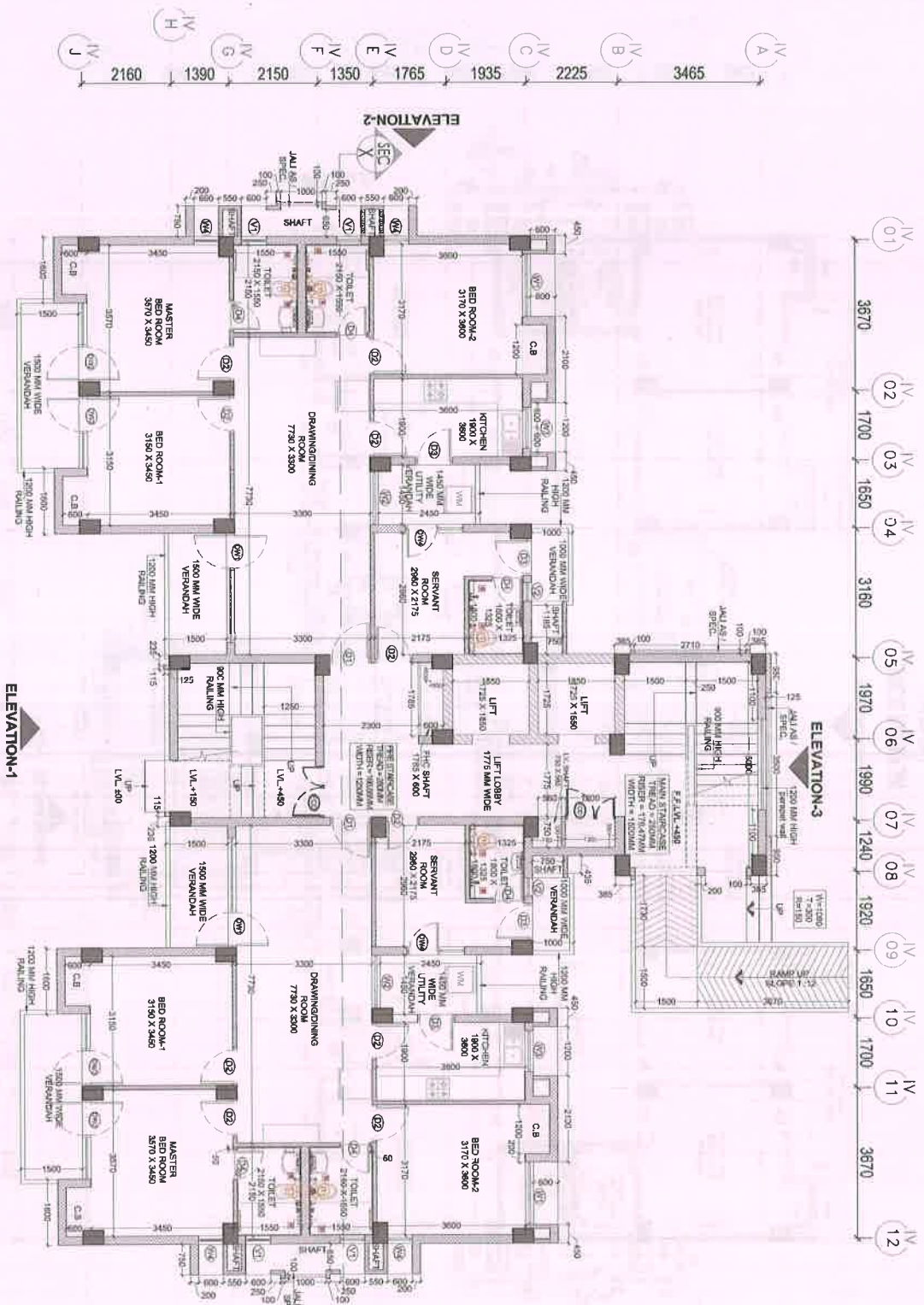

[Handwritten signature]

GOOD FOR CONSTRUCTION
 16 JULY 2020
 GIAN P. Mathur & Associates Private Limited

NOTES

1. ALL DIMENSIONS ARE IN METERS.
2. DO NOT SCALE DIMENSIONS FROM THIS DRAWING.
3. REFER TO THE CONTRACT DOCUMENTS FOR ALL DIMENSIONS.
4. ALL DIMENSIONS ARE TO FACE UNLESS SPECIFIED OTHERWISE.
5. TO THE WORK OF THE ARCHITECT CONSULTANT.

	200 mm AAC Block Wall
	100 mm AAC Block Wall
	230x115 mm Brick Wall

Client	Ministry of AYUSH Government of India
Project Manager / Consultant (PAC)	WIPACOS
Architect	INNOVATIONS SPACE DESIGNERS (P) LTD
EPC Contractor	RAJACIVIL INDIA CONSTRUCTION PVT. LTD
Client's Representative	NATIONAL INSTITUTE OF UNANI MEDICINE AT GHAZIABAD (U.P)
Scale	1:10
Date	15.12.2019
Drawn by	DMC
Checked by	DMC
Scale	1:10
Date	15.12.2019

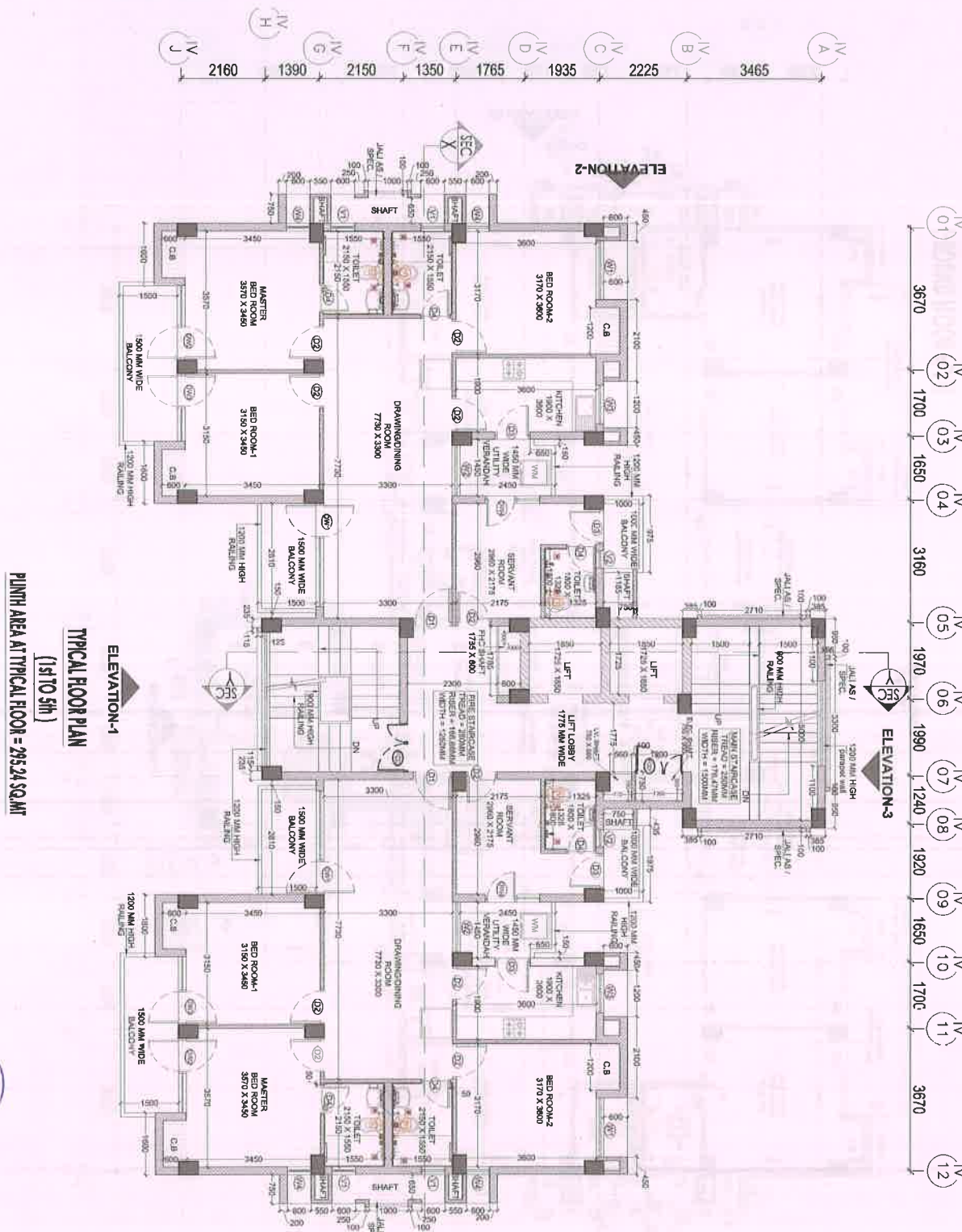

TYPICAL FLOOR PLAN
(1:170 SH)
PUNH AREA AT TYPICAL FLOOR = 295.24 SQ.MT

GOOD FOR CONSTRUCTION
16 JULY 2020
GAN P Mathur & Associates Private Limited

- NOTES:**
1. ALL DIMENSIONS ARE IN MM UNLESS SPECIFIED OTHERWISE.
 2. CONTRACTOR SHALL VERIFY ALL DIMENSIONS AND LOCATIONS OF ALL WORK ITEMS BEFORE COMMENCING WORK.
 3. CONTRACTOR SHALL BE RESPONSIBLE FOR OBTAINING ALL NECESSARY PERMITS AND APPROVALS FROM THE LOCAL AUTHORITIES.
 4. TO THE EXTENT OF ANY DISCREPANCY BETWEEN THE DRAWINGS AND THE SPECIFICATIONS, THE DRAWINGS SHALL PREVAIL.
- REVISIONS:**
- | No. | Date | By | Description |
|-----|------------|-------|------------------|
| 1 | 16/07/2020 | HEKKA | ISSUE FOR PERMIT |
| 2 | 16/07/2020 | HEKKA | ISSUE FOR PERMIT |
| 3 | 16/07/2020 | HEKKA | ISSUE FOR PERMIT |
| 4 | 16/07/2020 | HEKKA | ISSUE FOR PERMIT |

Client: Ministry of AYUSH, Government of India

Project Manager/Consultant: INNOVATIONS SPACE DESIGNER (P) LTD

Client: BAKKAVITAL INDIA CONSTRUCTION PVT. LTD

Client: NATIONAL INSTITUTE OF UNANI MEDICINE AT GHANABAD (UNM)

Scale: TYPICAL FLOOR PLAN

Drawn By: GFC

Checked By: DM/ML/10

Date: 16/07/2020

Project No: NMM/PM/4-102

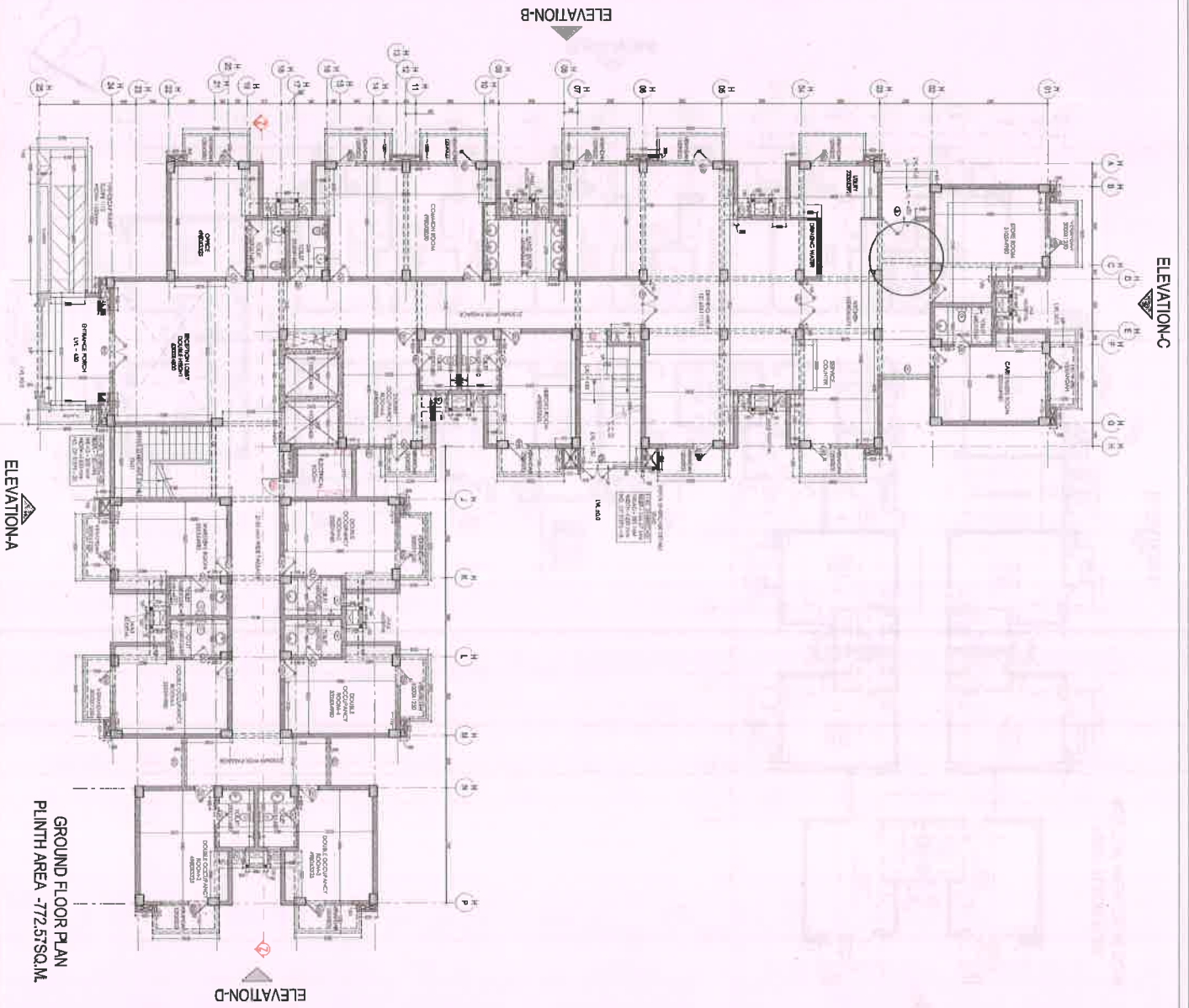

GOOD FOR CONSTRUCTION
 18 JUNE 2020
 GAN P. MEHTA & ASSOCIATES PRIVATE LIMITED

NOTES

1. TO BE USED FOR REFERENCE ONLY TO BE WRITTEN QUANTITIES.
2. PLANT SHALL BE PROVIDED BY CONTRACTOR WITH DESIGNER AND SHALL BE RESPONSIBLE FOR THE TYPING OF THE BILL OF MATERIALS.

200 mm AAC Block Wall
 100 mm AAC Block Wall
 230 mm Brick Wall
 Non Structural Column

Drawn By: **RENSONS** Tandon

Client: **Ministry of AYUSH Government of India**

Project Management Consultant (PMC): **WAPCOS Limited**

PMC Network: **INNOVATIONS SPACE DESIGNERS (P) LTD**

EPC Contractor: **SHALOMI INDIA CONSTRUCTION PVT. LTD.**

Project Title: **NATIONAL INSTITUTE OF UNANI MEDICINE AT GHAZIABAD (UIP)**

Project No: **6407/AYUSH/AY/MS/2018/01/15**

Client: **BOYS HOSTEL, GFC**

Site: **MALIBUVA, D/1**

Date: **18/06/2020**

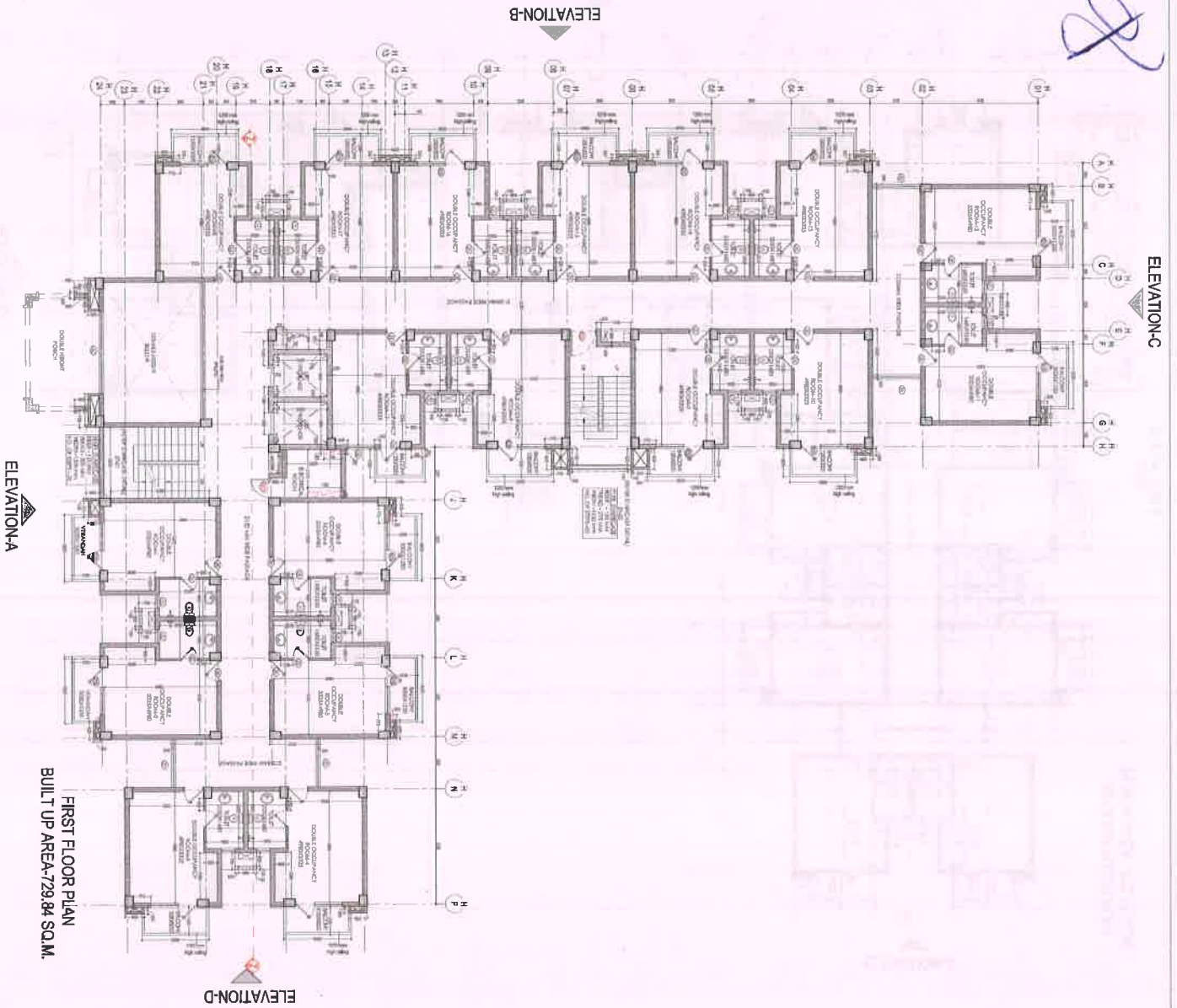

	200 mm AAC Block Wall
	Construction 100 mm AAC Block Wall
	200 mm Brick Wall
	Non Structural Column

GOOD FOR CONSTRUCTION
 21 AUGUST - 2020
 GAN P Builders & Associates Private Limited

- NOTES**
1. TO BE USED FOR REFERENCE ONLY. TO BE USED FOR INFORMATION PURPOSE ONLY.
 2. TO BE USED FOR REFERENCE ONLY. TO BE USED FOR INFORMATION PURPOSE ONLY.
 3. TO BE USED FOR REFERENCE ONLY. TO BE USED FOR INFORMATION PURPOSE ONLY.
 4. TO BE USED FOR REFERENCE ONLY. TO BE USED FOR INFORMATION PURPOSE ONLY.
 5. TO BE USED FOR REFERENCE ONLY. TO BE USED FOR INFORMATION PURPOSE ONLY.

 Ministry of AYUSH Government of India	Project Management Consultant (PMC) WAPCOS LIMITED
	Project Architect INNOVATIONS SPACE DESIGNERS (P) LTD
EPC Contractor RAMDINI INDIA CONSTRUCTION PVT. LTD.	EPC Client GAN P BUILDERS & ASSOCIATES PRIVATE LTD
Project Title: NATIONAL INSTITUTE OF URBAN MEDICINE AT GHAZIABAD (U7)	
Client Title: BOYS HOSTEL FIRST FLOOR PLAN	
Date: _____ Drawn: _____ Checked: _____ Scale: _____ No: _____ Date: _____	Date: _____ Drawn: _____ Checked: _____ Scale: _____ No: _____ Date: _____

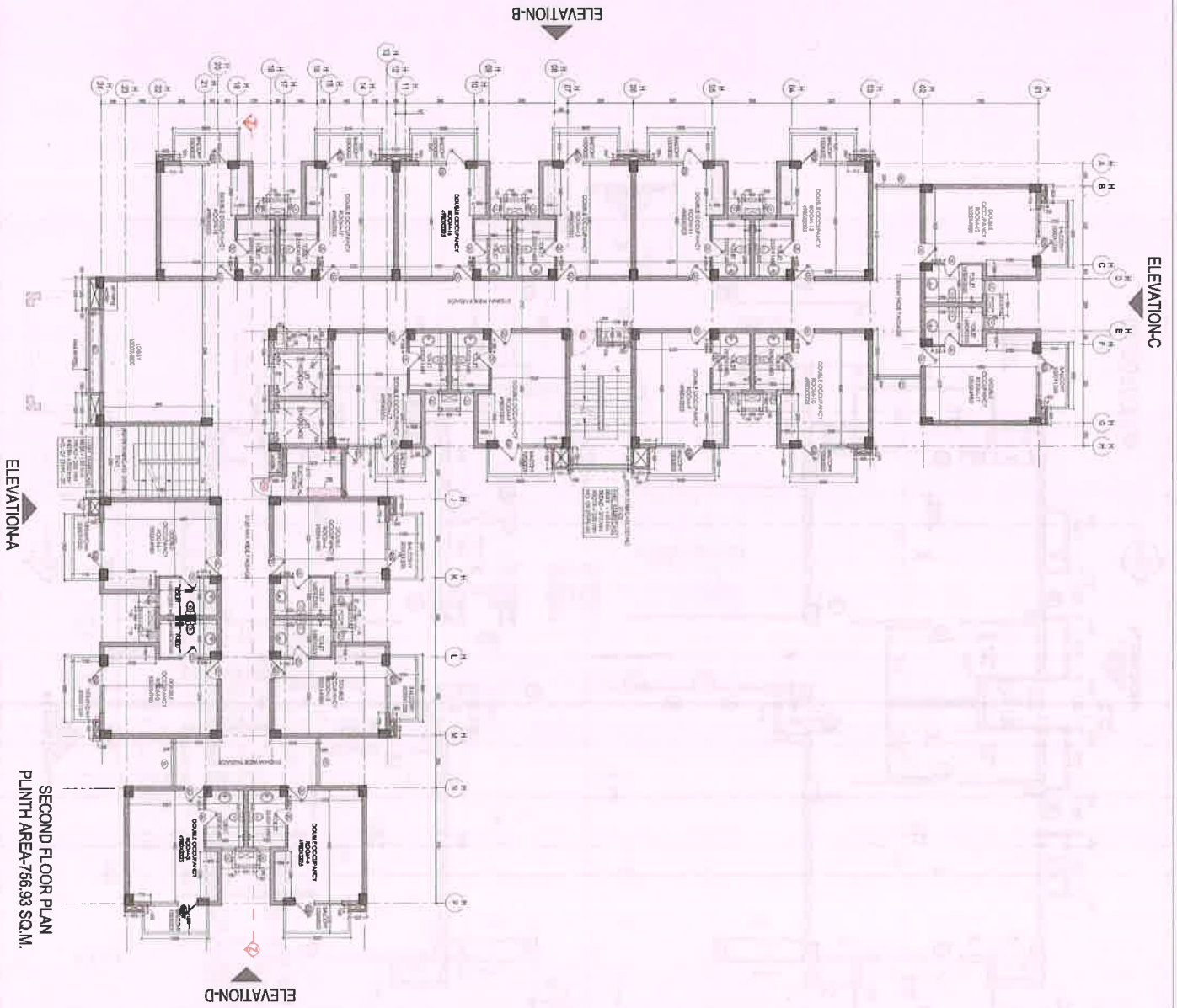

SECOND FLOOR PLAN
PLINTH AREA: 756.93 SQ.M.



Handwritten signature in blue ink.

- NOTES**
1. ALL DIMENSIONS ARE IN METERS.
 2. DO NOT SCALE ANY DIMENSIONS. ALWAYS CONSULT THE DRAWING FOR DIMENSIONS.
 3. ALL WORK SHALL BE DONE AS PER THE SPECIFICATIONS AND STANDARDS OF THE INDIA.
 4. ALL WORK SHALL BE DONE AS PER THE STANDARDS OF THE INDIA.

<p>Project Name: BOYS HOSTEL Client: NATIONAL INSTITUTE OF YOUTH MEDICINE AT GHAZIABAD (NIY)</p>	
<p>Project Location: GHAZIABAD, UTTAR PRADESH, INDIA</p>	
<p>Project Status: SECOND FLOOR PLAN</p>	
<p>Project Reference: INNOVATIONS SPACE DESIGNER (P) LTD</p>	
<p>Project Client: RAMADON INDA CONSTRUCTION PVT. LTD</p>	
<p>Project Consultant: WAPCOOS LIMITED</p>	
<p>Project Sponsor: Ministry of AYUSH, Government of India</p>	
<p>Project Approval: 50</p>	
<p>Project Date: 14-08-2023</p>	
<p>Project No: NIY/2023/01</p>	

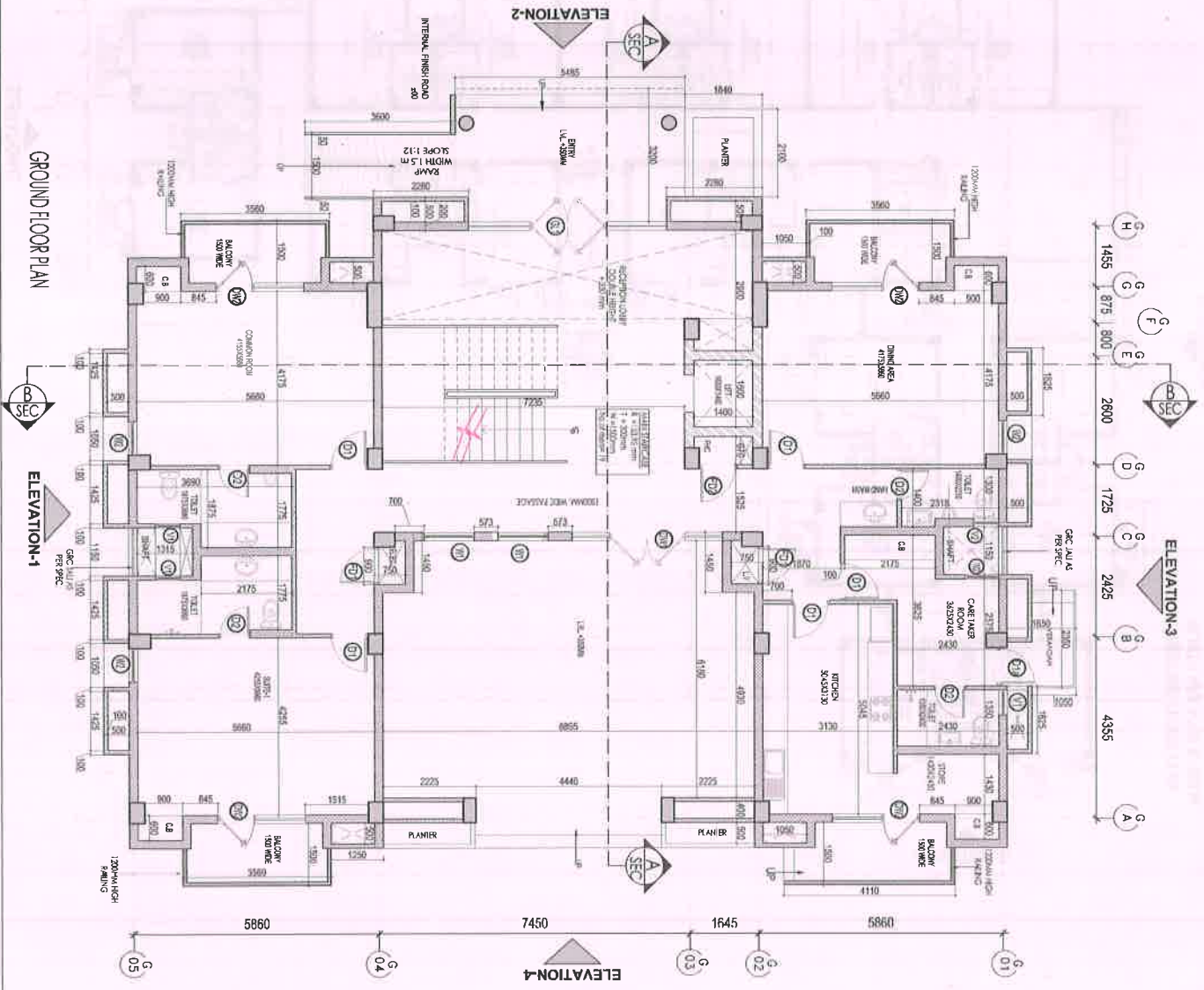

[Pattern]	200 mm AAC Block Wall
[Pattern]	100 mm AAC Block Wall
[Pattern]	200 mm Brick Wall
[Symbol]	Non Structural Column

- NOTES**
1. All dimensions are in mm UNL TO 1.
 2. DO NOT SCALE ANY DIMENSION. ALWAYS FOLLOW WRITTEN DIMENSIONS.
 3. REFER TO THE DRAWING FOR DIMENSIONS IN CONNECTION WITH THIS DRAWING.
 4. ANY OMISSIONS SHALL BE REPORTED TO THE NOTICE OF THE ARCHITECT CONSULTANT MANAGEMENT.

<p>Client: GUEST HOUSE GROUND FLOOR PLAN</p> <p>Site: GFC</p> <p>Drawn: [Name] Checked: [Name] Date: [Date]</p>		<p>Project Title: NATIONAL INSTITUTE OF UNANI MEDICINE AT GHAZIABAD (U.P)</p>	<p>Client: Ministry of AYUSH Government of India</p>	<p>Architect: INNOVATIONS SPACE DESIGNERS (P) LTD</p>	<p>Contractor: RAMAACHAL, INDIA CONSTRUCTION PVT. LTD</p>	<p>Client: WAPCOS LIMITED & WAPCOS INFRA</p>	<p>Client: Ministry of AYUSH Government of India</p>
--	--	--	---	--	--	---	---

GROUND FLOOR PLAN
 PLINTH AREA = 767.82 + 8.5(50% of porch area) SQ.M.
 = 776.32 SQ.M.

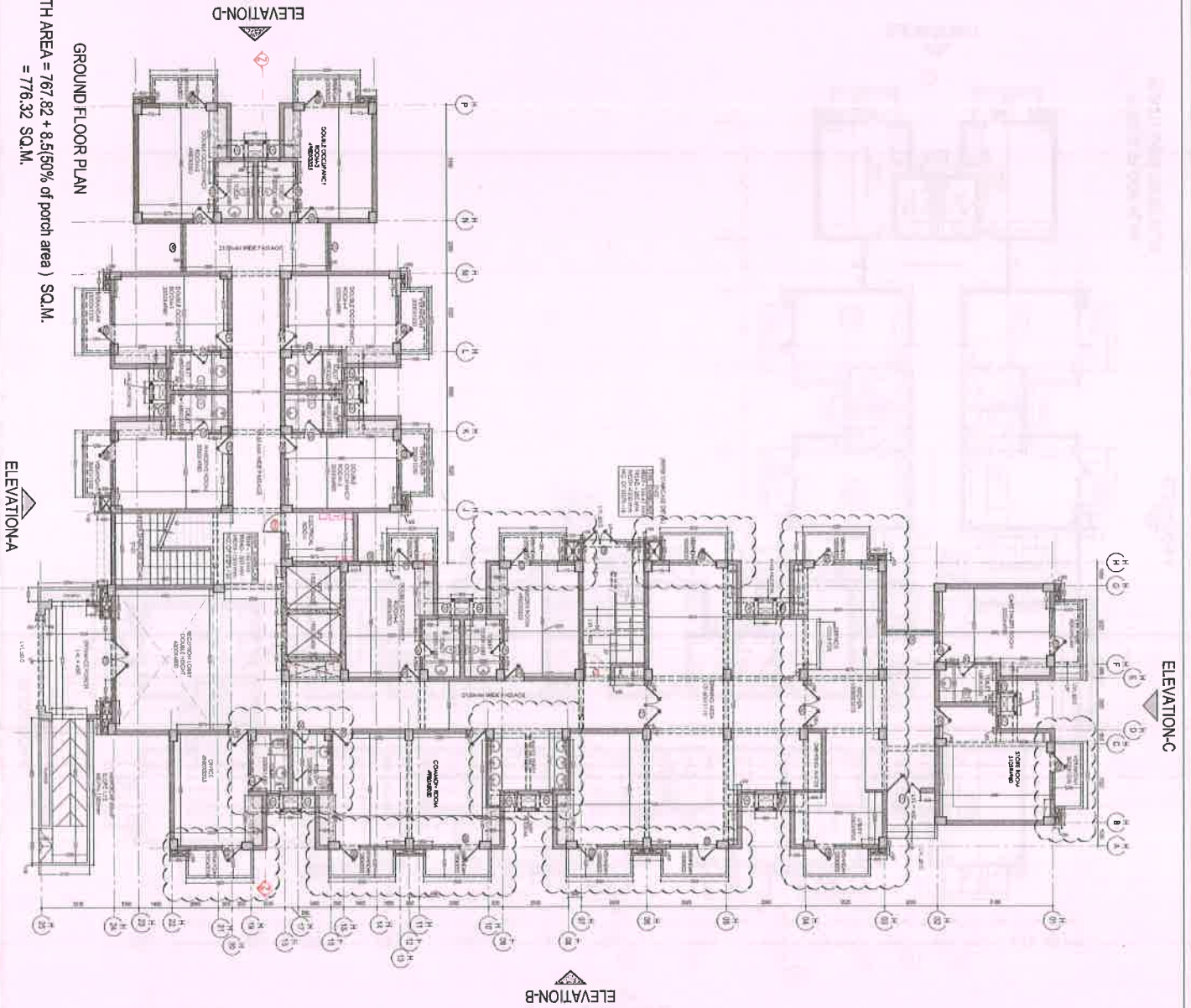

NOTES

- 1. ALL DIMENSIONS ARE IN MM UNLESS OTHERWISE SPECIFIED.
- 2. DO NOT SCALE DRAWINGS.
- 3. ALL DIMENSIONS TO FACE UNLESS SPECIFIED OTHERWISE.
- 4. ALL DIMENSIONS TO FACE UNLESS SPECIFIED OTHERWISE.
- 5. ALL DIMENSIONS TO FACE UNLESS SPECIFIED OTHERWISE.
- 6. ALL DIMENSIONS TO FACE UNLESS SPECIFIED OTHERWISE.
- 7. ALL DIMENSIONS TO FACE UNLESS SPECIFIED OTHERWISE.
- 8. ALL DIMENSIONS TO FACE UNLESS SPECIFIED OTHERWISE.
- 9. ALL DIMENSIONS TO FACE UNLESS SPECIFIED OTHERWISE.
- 10. ALL DIMENSIONS TO FACE UNLESS SPECIFIED OTHERWISE.

NOTES

1. ALL DIMENSIONS ARE IN MM UNLESS OTHERWISE SPECIFIED.
2. DO NOT SCALE DRAWINGS.
3. ALL DIMENSIONS TO FACE UNLESS SPECIFIED OTHERWISE.
4. ALL DIMENSIONS TO FACE UNLESS SPECIFIED OTHERWISE.
5. ALL DIMENSIONS TO FACE UNLESS SPECIFIED OTHERWISE.
6. ALL DIMENSIONS TO FACE UNLESS SPECIFIED OTHERWISE.
7. ALL DIMENSIONS TO FACE UNLESS SPECIFIED OTHERWISE.
8. ALL DIMENSIONS TO FACE UNLESS SPECIFIED OTHERWISE.
9. ALL DIMENSIONS TO FACE UNLESS SPECIFIED OTHERWISE.
10. ALL DIMENSIONS TO FACE UNLESS SPECIFIED OTHERWISE.

No.	Date	By	Description
1	20/08/2024	AS BAWAR	REVISIONS

Client: **Ministry of AYUSH Government of India**

Project Management Consultant (PMC): **WAPCOS LIMITED**

PMC Architect: **INNOVATIONS SPACE DESIGNERS (P) LTD**

PMC Contractor: **RAMANIL BHA CONSTRUCTION PVT LTD**

Project Title: **GIRLS HOSTEL NATIONAL INSTITUTE OF UNANI MEDICINE AT GHANABAD (UP)**

Client: **GIRLS HOSTEL GROUND FLOOR PLAN**

Project Title: **GOOD FOR CONSTRUCTION**

Date	Scale	Sheet
20/08/2024	1/10	MAIN/01/01

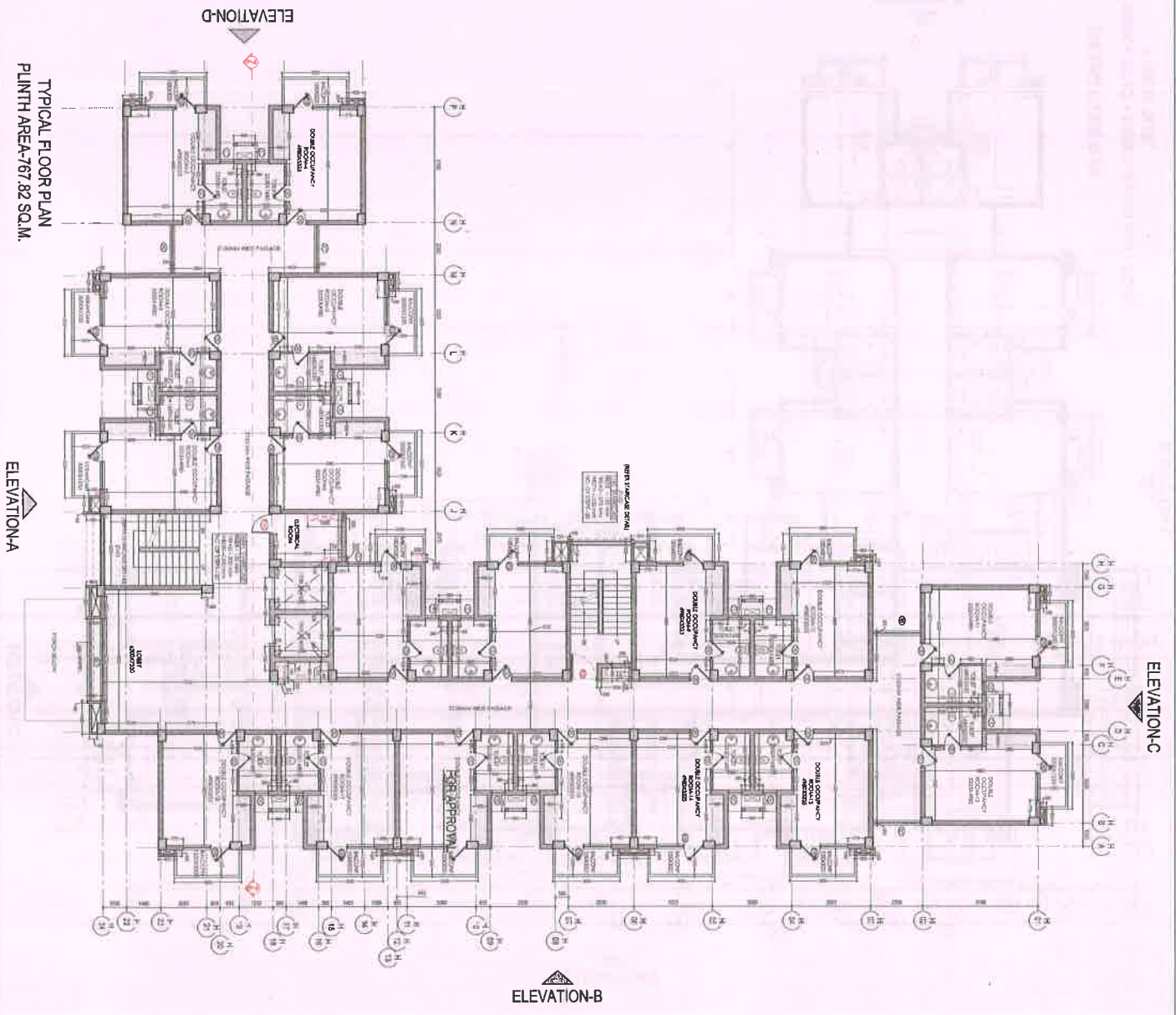

	200 mm AAC Block Wall
	100 mm AAC Block Wall
	200 mm Brick Wall
	Non Structural Column

NOTES
 1. TO CONFORM WITH IS:10263
 2. TO NOT SCALE FROM DRAWING AS PER IS:10263
 3. SCALE SHALL BE SHOWN IN CONNECTION WITH
 GENERAL NOTES DRAWING THE DIMENSIONS OF
 THE DRAWING ON THE SITE LAYOUT.

<p>Owner: Ministry of AYUSH Government of India</p>	
<p>Project Management Consultant (PMC): WAPCOS LIMITED</p>	
<p>Architect: INNOVATIONS SPACE DESIGNERS (P) LTD</p>	
<p>Structural Consultant: RCC RAJAKVIL, INDIA CONSTRUCTION PVT. LTD.</p>	
<p>Project Title: GIRLS HOSTEL NATIONAL INSTITUTE OF UNANI MEDICINE AT CHAZABAD (UP)</p>	
<p>Site: GOOD FOR CONSTRUCTION</p>	
Zone:	Block:
Plot:	Phase:

GROUND FLOOR PLAN

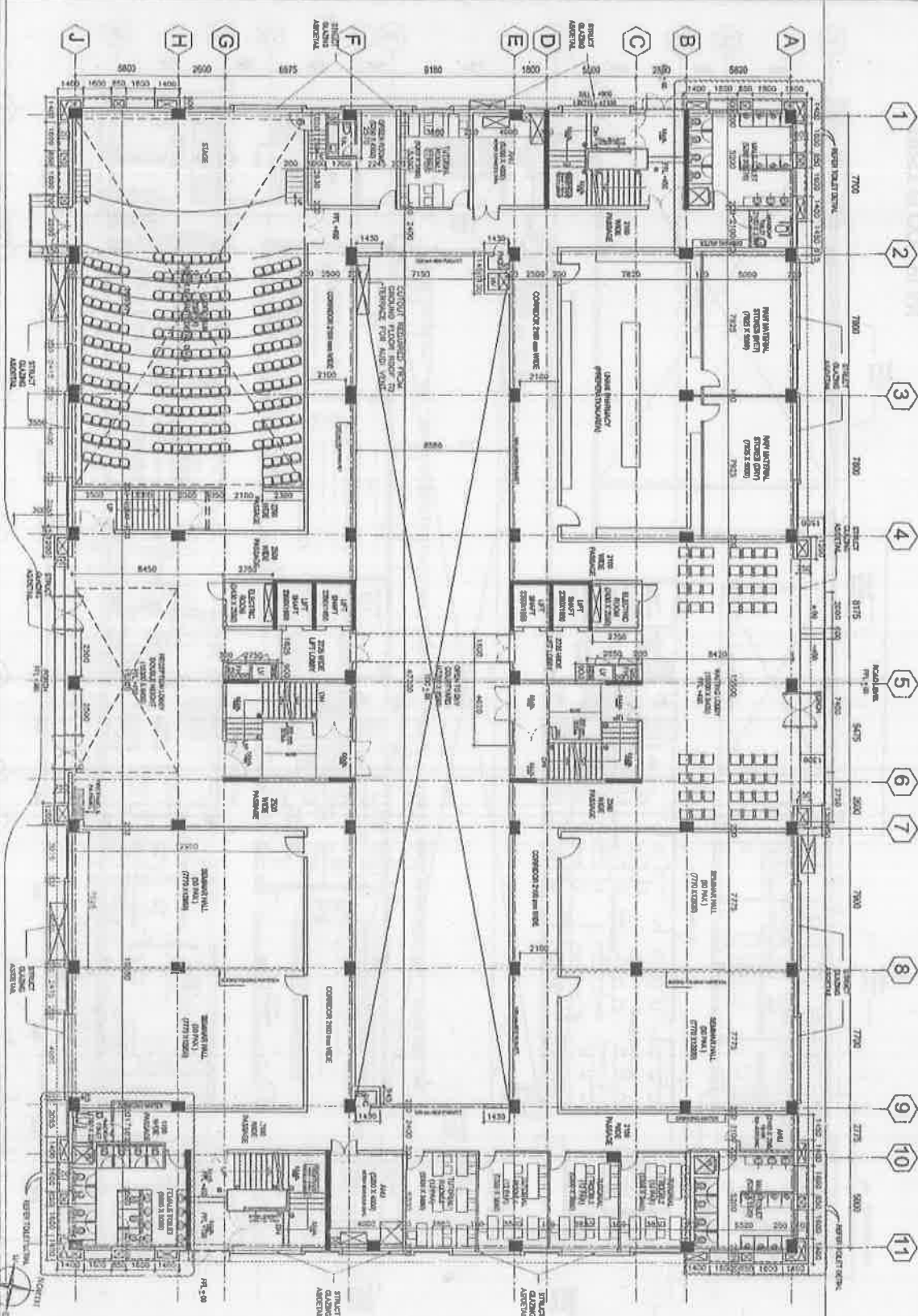

- NOTES**
1. ALL DIMENSIONS ARE IN MM (UNTIL Q.1)
 2. DO NOT SCALE ANY DIMENSION. ALWAYS FOLLOW STRUCTURAL DRAWING FOR COLUMNAYOUT
 3. PLEASE READ THIS DRAWING IN CO-ORDINATION WITH
 4. ANY DISCREPANCIES SHALL BE REPORTED TO THE NOTICE OF EPIC ARCHITECT, CONSULTANT.

GROUND FLOOR FINISH LEVEL
215.2 m (AMSLL) / +4.50 m

214 / 7 (M/MSL) / +4.00

No.	Date	By	Description
REVISIONS			

Client: **Ministry of AYUSH**
Government of India

Project Management Consultant (PMC):
WAPCOS LIMITED
एटिप्रीस लिमिटेड
एटिप्रीस लिमिटेड
एटिप्रीस लिमिटेड

EPIC Architect:
INNOVATIONS SPACE DESIGNERS (P) LTD

EPIC Contractor:
RAMACHANDRAN CONSTRUCTION PVT. LTD.

EPIC Architect:
GOOD FOR CONSTRUCTION
गुड फॉर कंस्ट्रक्शन

Project Title:
NATIONAL INSTITUTE OF UNANI MEDICINE AT GHAZIABAD (NUIM)

Doc. No. Title:
GROUND FLOOR PLAN ACADEMIC BLOCK

Scale:
GOOD FOR CONSTRUCTION

Date: 13/09/2021
Scale: 1:1000
Drawing No: WNU/UM/WAPCOS/01

Handwritten signature

FIRST FLOOR PLAN
AT +4950 mm

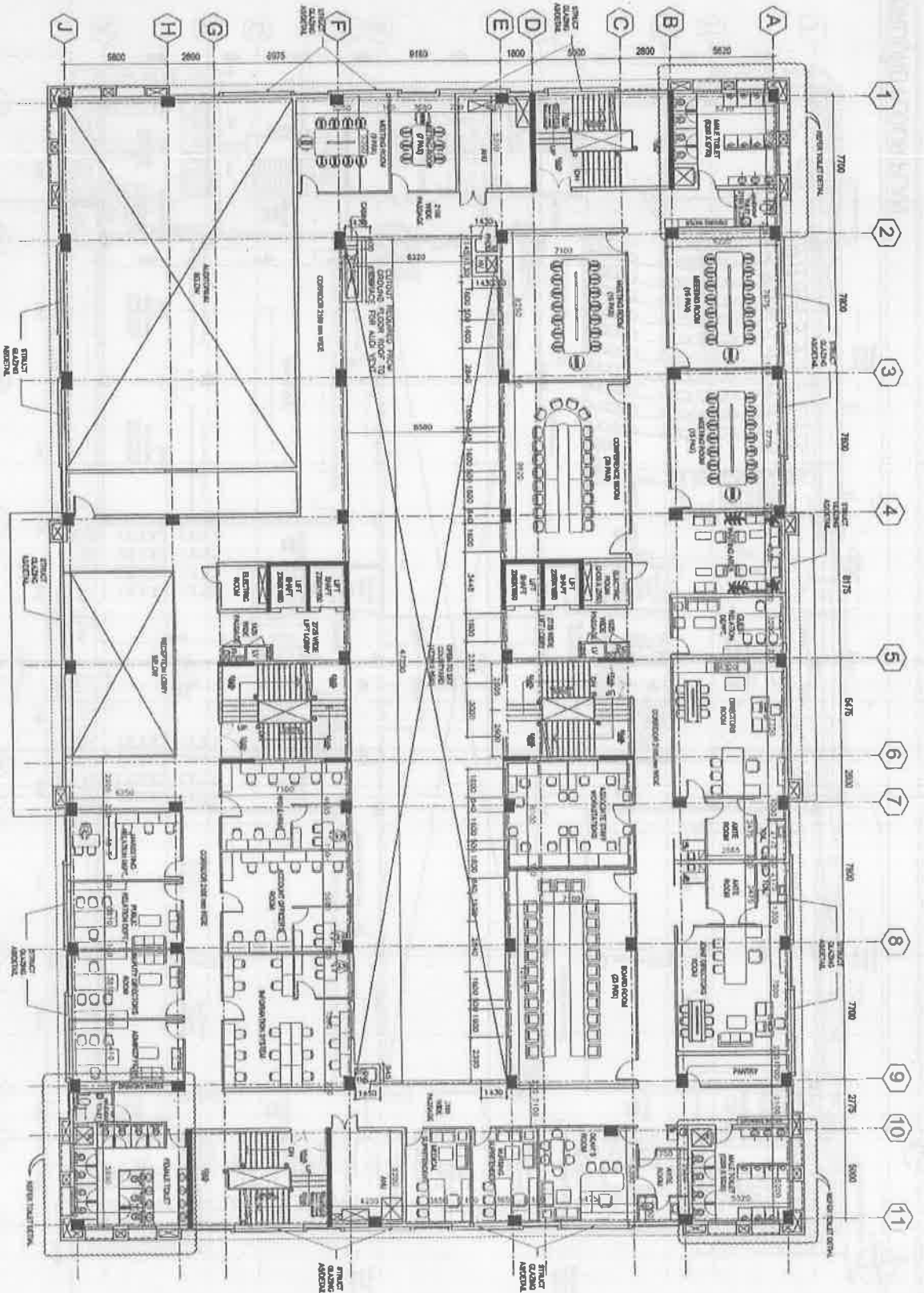

- NOTES**
1. ALL DIMENSIONS ARE IN MM (X, Y, Z).
 2. DO NOT SCALE ANY DIMENSION. ALWAYS FOLLOW.
 3. PLEASE READ THIS DRAWING IN CO-ORDINATION WITH STRUCTURAL DRAWING FOR COLUMN LAYOUT.
 4. ANY REVISIONS SHALL BE REPORTED TO THE NOTICE OF BFO ARCHITECT, CONSTRUCTION.

FIRST FLOOR FINISH LEVEL
+4950mm
21478/AM/ML/1-00

No.	Date	By	Description
REVISIONS			

Client: **Ministry of AYUSH**
Government of India

Project Management Consultant (PMC)
WAPCOS LIMITED
Project: Construction of Academic Block
44, Jawahar Road, New Delhi-110002

PMC Architect: **INNOVATIONS SPACE DESIGNERS (P) LTD**

BFO Contractor: **PARAA CIVIL INDIA CONSTRUCTION PVT. LTD.**

BFO Architect: **GLOBAL INFRA DEVELOPERS**
G-12/2, VARDOLA, AND ASSOCIATES PVT. LTD.

Project Title: **NATIONAL INSTITUTE OF UNANI MEDICINE AT GHAZIABAD (U.P)**

Drawing Title: **FIRST FLOOR PLAN ACADEMIC BLOCK**

Scale: **ADVANCE COPY**

Drawn by: **WINDU/AM/ML/1-00/02**

(Handwritten signature)



SECOND FLOOR PLAN
AT +9450 mm

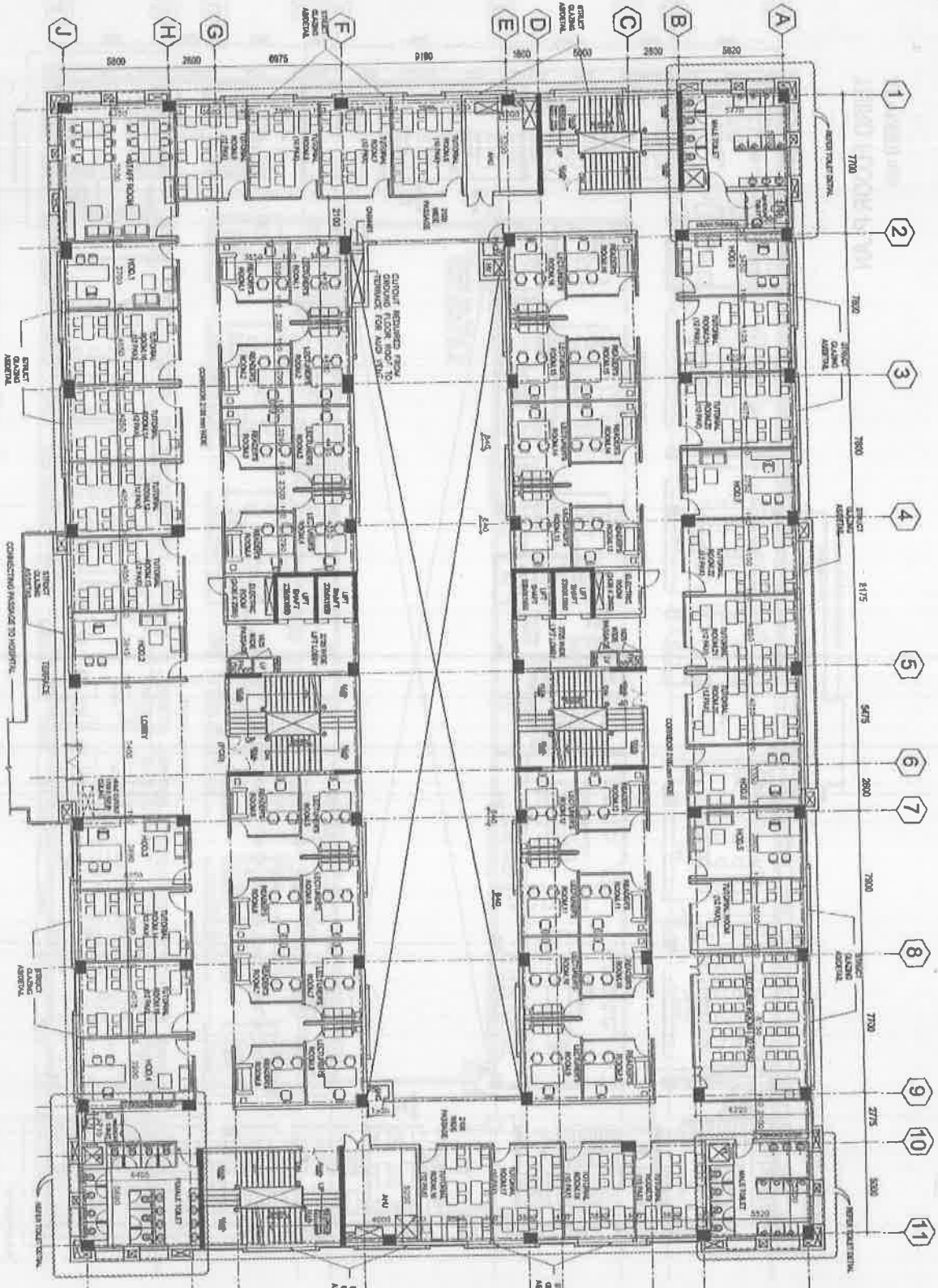

- NOTES**
1. ALL DIMENSIONS ARE IN MM (A.U.O).
 2. DO NOT SCALE ANY DIMENSION. ALWAYS FOLLOW
 3. PLEASE READ THIS DRAWING IN CO-ORDINATION WITH ARCHITECTURAL DRAWINGS FOR COMPLETE LAYOUT
 4. ANY DISCREPANCIES SHALL BE BROUGHT TO THE NOTICE OF EPC ADAPTED CONSULTANT.

SECOND FLOOR FINISH LEVEL
9450mm
214.78M(A)SLY+00

No.	Date	By	Description
REVISIONS			

Ministry of AYUSH
Government of India

Project Management Consultant (PMC)
WAPCOS LIMITED

PAC/Author
INNOVATIONS
SPACE DESIGNERS (P) LTD

ERC/Contractor
KAAJAVIIE INDKA
CONSTRUCTION PVT. LTD.

Project Title
NATIONAL INSTITUTE OF UNANI
MEDICINE AT GHAZIABAD (U.P)

Drawing Title
SECOND FLOOR PLAN
ACADEMIC BLOCK

DATE ADVANCE COPY

Date: 29/07/2022
Scale: 1:150MM/2
Sheet: 01/01
Drawing No.: W0101/UNM/HA/02/03

Handwritten signature

THIRD FLOOR PLAN
AT +13950 mm

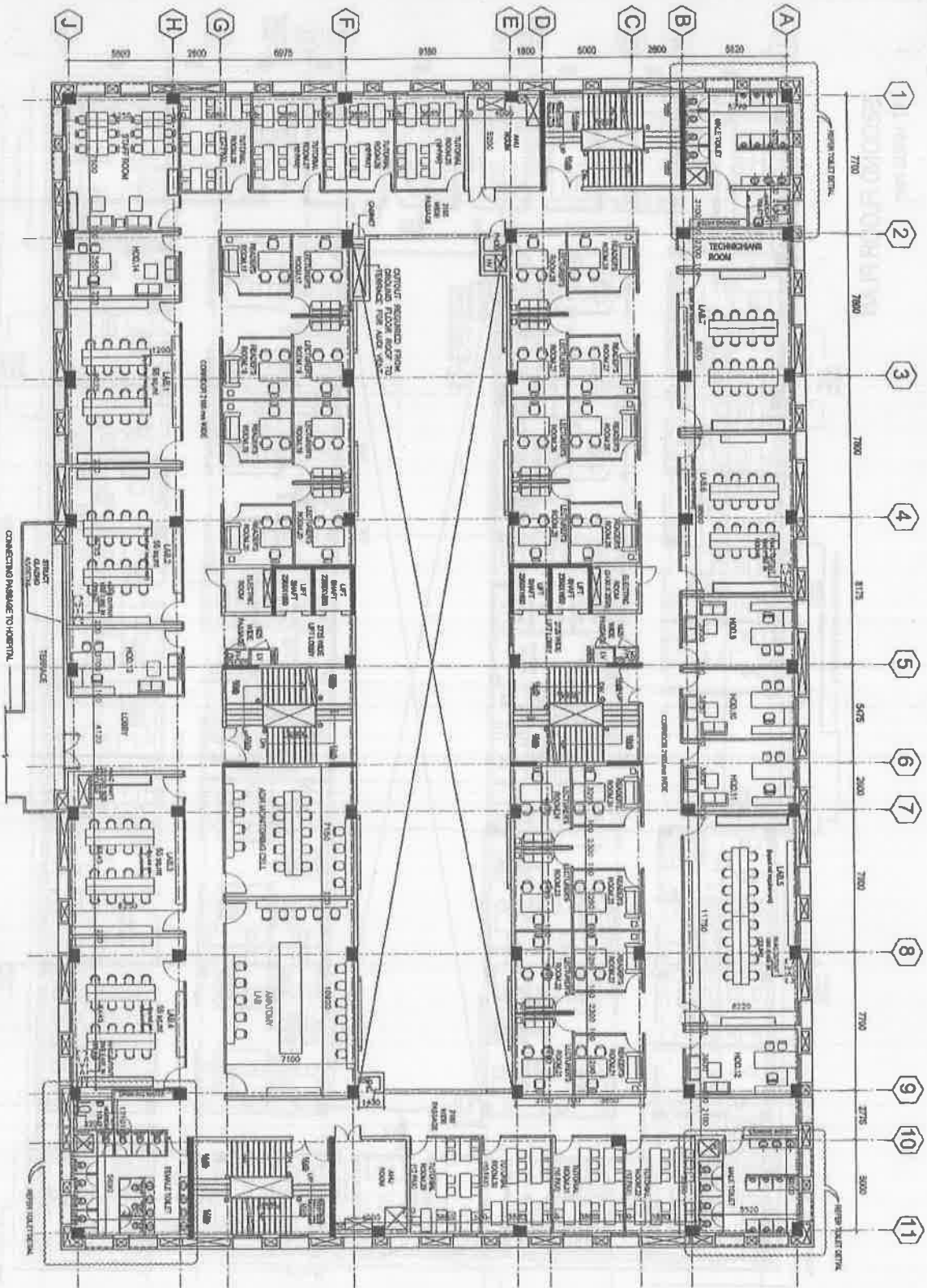

Handwritten signature/initials

- NOTES**
1. ALL DIMENSIONS ARE IN MM (D.M.M.)
 2. DO NOT SCALE ANY DIMENSION, ALWAYS FOLLOW
 3. PLEASE READ THIS DRAWING IN CO ORDINATION WITH STRUCTURAL DRAWING FOR COLUMN LAYOUT
 4. ANY DISCREPANCIES SHALL BE BROUGHT TO THE NOTICE OF EPC ARCHITECT CONSULTANT.

THIRD FLOOR FINISH LEVEL
+13950mm
254.7mm/8.36m

No.	Date	By	Description
REVISIONS			

Client: **Ministry of AYUSH**
Government of India

Project Management Consultant (PMC)
WAPCOS LIMITED

PMC Architect:
INNOVATIONS SPACE DESIGNERS (P) LTD

EPC Contractor:
RAMACIVIL INDIA CONSTRUCTION PVT. LTD.

EPC Architect:
DR. P. K. MATHIAS AND ASSOCIATES (P) LTD.

Project Title:
NATIONAL INSTITUTE OF URANI MEDICINE AT GHAZIABAD (UJ)

Drawing Title:
THIRD FLOOR PLAN ACADEMIC BLOCK

Scale: **ADVANCE COPY**

Date: 30/07/21
Scale: 1:150/M/2
Revision: 1

FOURTH FLOOR PLAN
AT +18450 mm

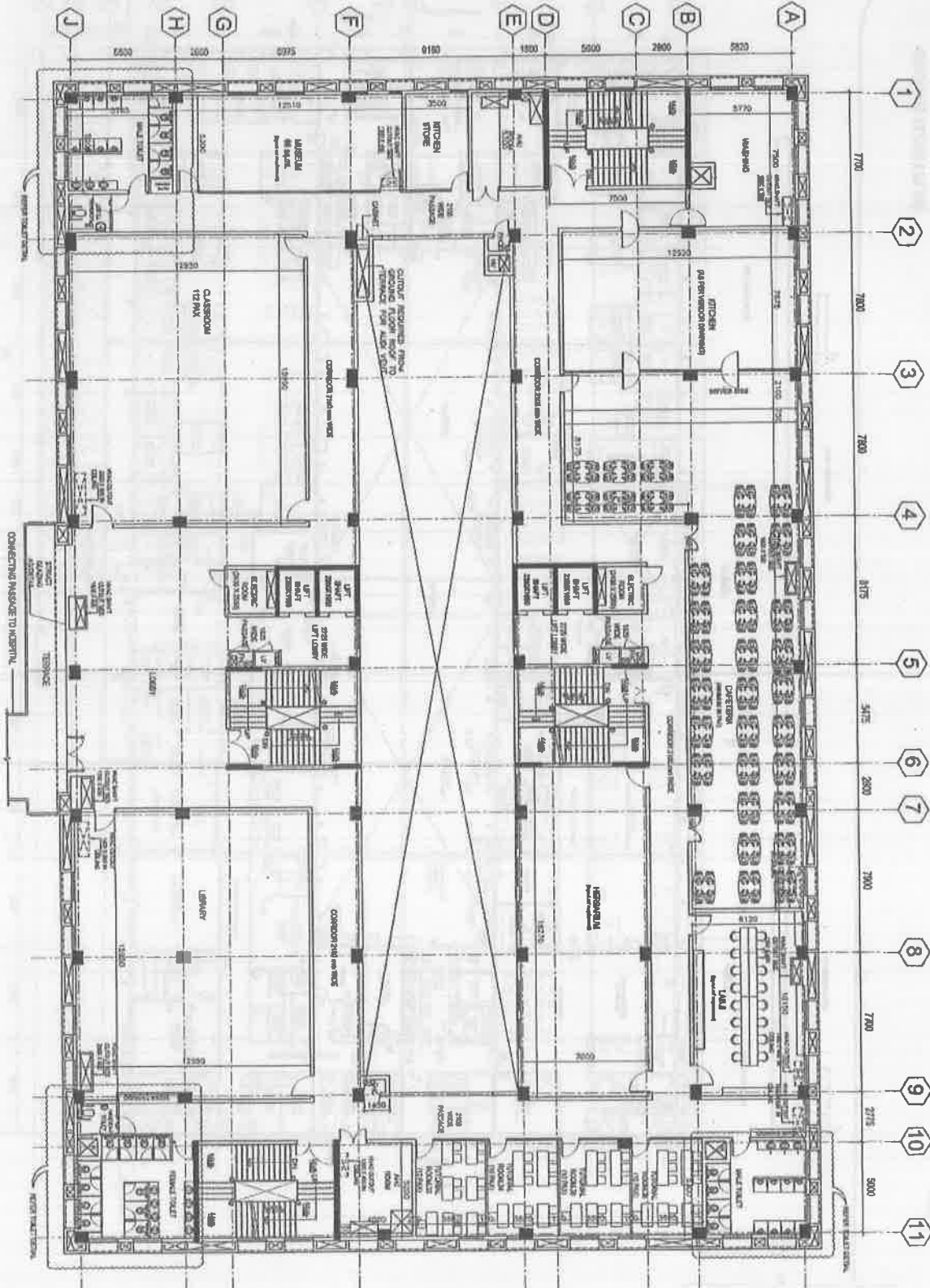

- NOTES**
1. ALL DIMENSIONS ARE IN MM (U.M.S.)
 2. DO NOT SCALE ANY DIMENSION, ALWAYS FOLLOW
 3. PLEASE READ THIS DRAWING IN CO-ORDINATION WITH STRUCTURAL DRAWING FOR COLUMN LAYOUT
 4. ANY DISCREPANCIES SHALL BE BROUGHT TO THE NOTICE OF EPC ARCHITECT CONSULTANT.

FOURTH FLOOR RAASH LEVEL
+18450 mm
214/TOR/ARSH/4-100

Owner:

No.	Date	By	Description
REVISIONS			

Project Management Consultant (PMC)

WAPCOS LIMITED
WAPCOS GROUP LIMITED
50 Years of Excellence

Project Architect
INNOVATIONS SPACE DESIGNERS (P) LTD

EPC Contractor:
RAMACIVIL INDIA CONSTRUCTION PVT. LTD

EPC Architect:
gpr
G.P.R. ARCHITECTS & ASSOCIATES (P) LTD.

Project Title:
NATIONAL INSTITUTE OF UNANI MEDICINE AT GHAZIABAD (U.P)

Drawing Title:
FOURTH FLOOR PLAN ACADEMIC BLOCK

Scale:
ADVANCE COPY

Date:	Scale:	Drawing No.:
24/05/21	1:1000	WDM/AM/AR/PC/04-05

GROUND FLOOR PLAN

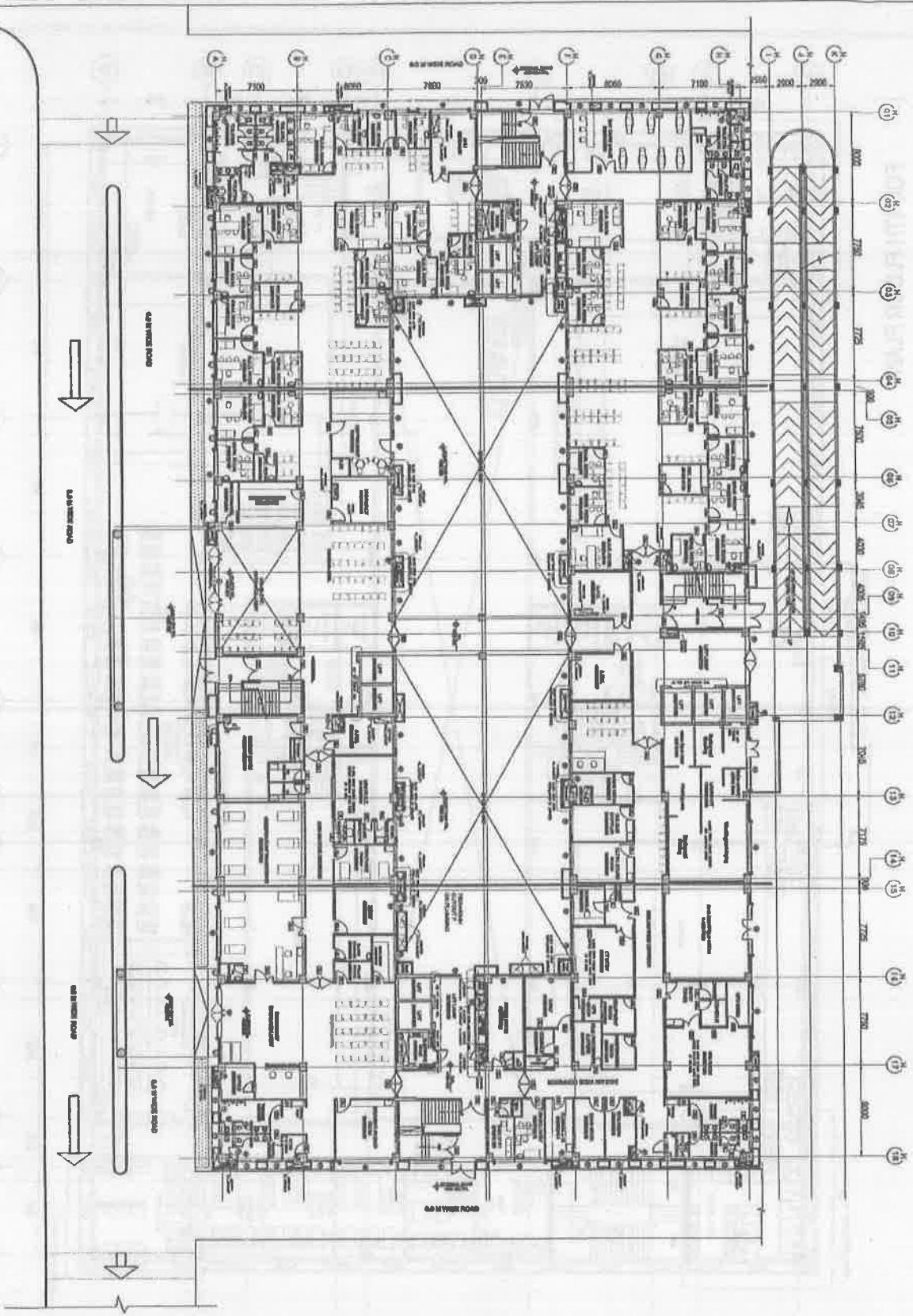

<p>PROJECT</p> <p>HOSPITAL GROUND FLOOR PLAN</p> <p>GOOD FOR CONSTRUCTION</p>		<p>Client</p> <p>Ministry of AYUSH Government of India</p>	<p>Architect</p> <p>INNOVATIONS Space Solutions (P) Ltd</p>	<p>Contractor</p> <p>MANOJ KUMAR CONSTRUCTION PVT. LTD.</p>	<p>Client's Representative</p> <p>NATIONAL INSTITUTE OF AYUSH ADMINISTRATIVE OFFICER (NIAA)</p>
<p>Scale</p> <p>1:1000</p>		<p>Project Location</p> <p>AIRWAYS ROAD, MYSUR</p>	<p>Project No.</p> <p>1/2023</p>	<p>Project Date</p> <p>15/08/2023</p>	<p>Project Status</p> <p>GOOD FOR CONSTRUCTION</p>

SECOND FLOOR PLAN

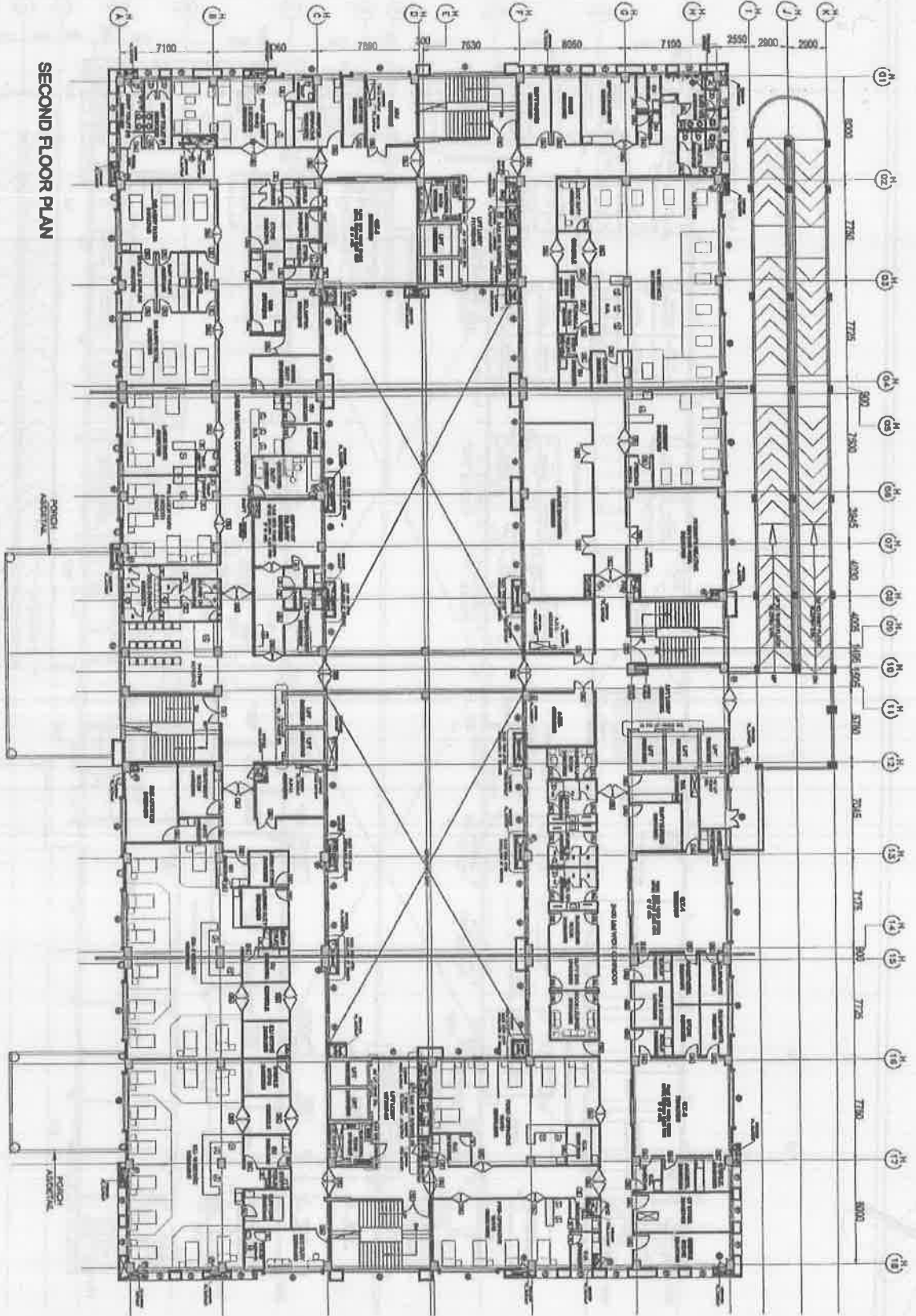

[Handwritten signature]

<p>PROJECT INFORMATION</p> <p>Project Name: HOSPITAL</p> <p>Project Location: ANNEXURE</p> <p>Project No: 12345</p> <p>Scale: 1:100</p>		<p>CLIENT</p> <p>Ministry of Health Government of India</p>										
<p>DESIGNER</p> <p>INNOVATIONS Space Solutions Pvt. Ltd.</p>		<p>APPROVED BY</p> <p>Dr. [Name] [Title]</p>										
<p>DATE</p> <p>15/10/2023</p>		<p>REVISIONS</p> <table border="1"> <tr><th>No.</th><th>Description</th><th>Date</th></tr> <tr><td> </td><td> </td><td> </td></tr> <tr><td> </td><td> </td><td> </td></tr> </table>		No.	Description	Date						
No.	Description	Date										

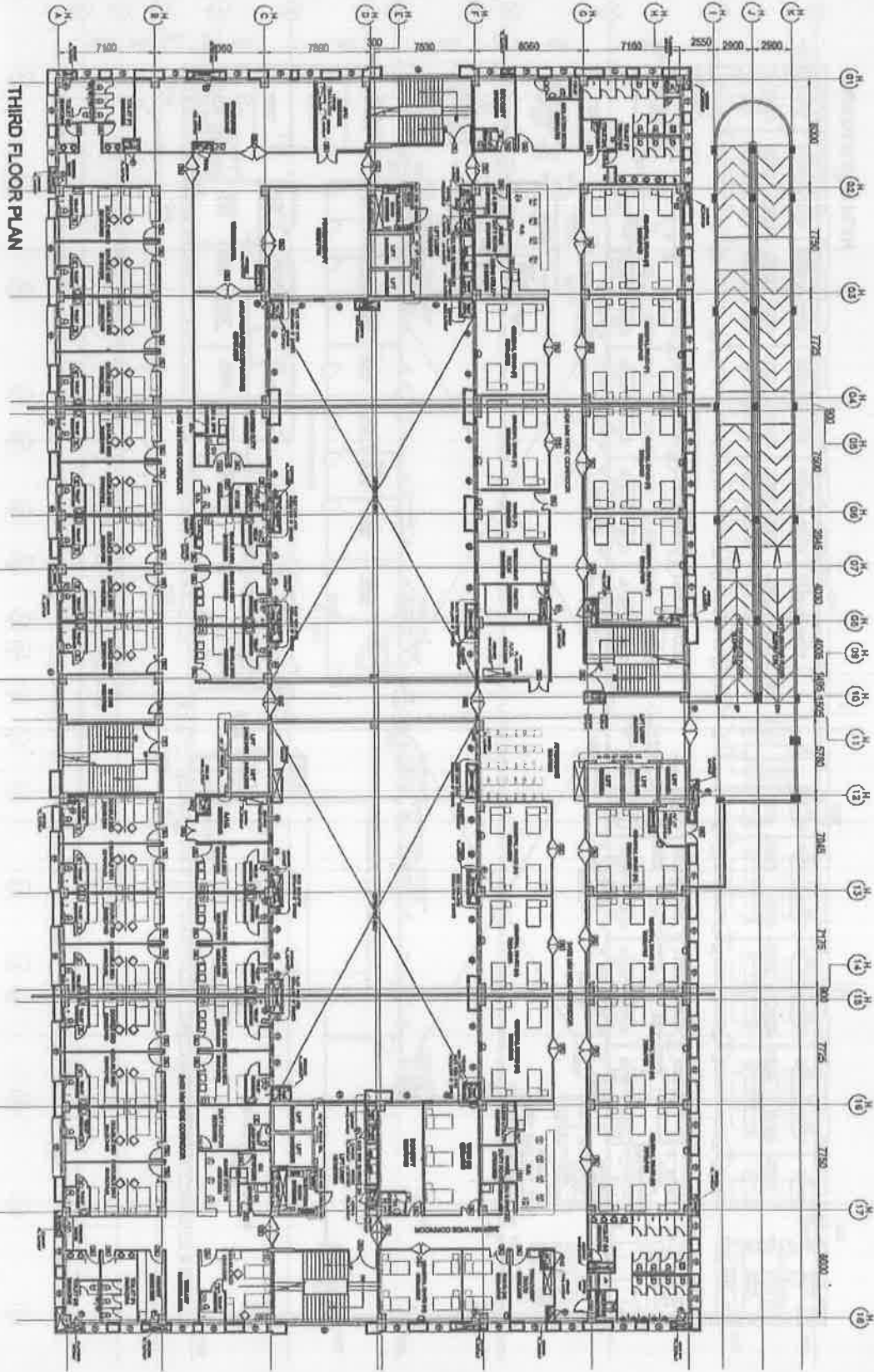

<p>NOTES</p> <p>1. ALL DIMENSIONS ARE IN METERS.</p> <p>2. ALL WORK SHALL BE DONE AS PER THE DRAWINGS AND SPECIFICATIONS.</p> <p>3. THE CONTRACTOR SHALL BE RESPONSIBLE FOR OBTAINING ALL NECESSARY PERMITS AND APPROVALS.</p> <p>4. THE CONTRACTOR SHALL MAINTAIN ACCESS TO ALL SERVICES AT ALL TIMES.</p>			
<p>Client</p> <p>Ministry of AYUSH Government of India</p>			
<p>Project Sponsored/Client's Fund</p> <p>AYUSH WAPCOS Limited</p>			
<p>Project Name</p> <p>INNOVATORS State Institute of AYUSH</p>			
<p>Project Location</p> <p>WAPCOS Limited</p>			
<p>Project No.</p> <p>WAPCOS/AYUSH/2018/001</p>			
<p>Project Status</p> <p>Completed</p>			
<p>Project Start Date</p> <p>01/01/2018</p>			
<p>Project End Date</p> <p>31/12/2018</p>			
<p>Project Budget</p> <p>₹ 100000000.00</p>			
<p>Project Cost</p> <p>₹ 100000000.00</p>			
<p>Project Value</p> <p>₹ 100000000.00</p>			
<p>Project Reference</p> <p>WAPCOS/AYUSH/2018/001</p>			
<p>Project Approval</p> <p>WAPCOS/AYUSH/2018/001</p>			
<p>Project Design</p> <p>WAPCOS/AYUSH/2018/001</p>			
<p>Project Construction</p> <p>WAPCOS/AYUSH/2018/001</p>			
<p>Project Handover</p> <p>WAPCOS/AYUSH/2018/001</p>			
<p>Project Completion</p> <p>WAPCOS/AYUSH/2018/001</p>			
<p>Project Closure</p> <p>WAPCOS/AYUSH/2018/001</p>			

Handwritten signature or initials.

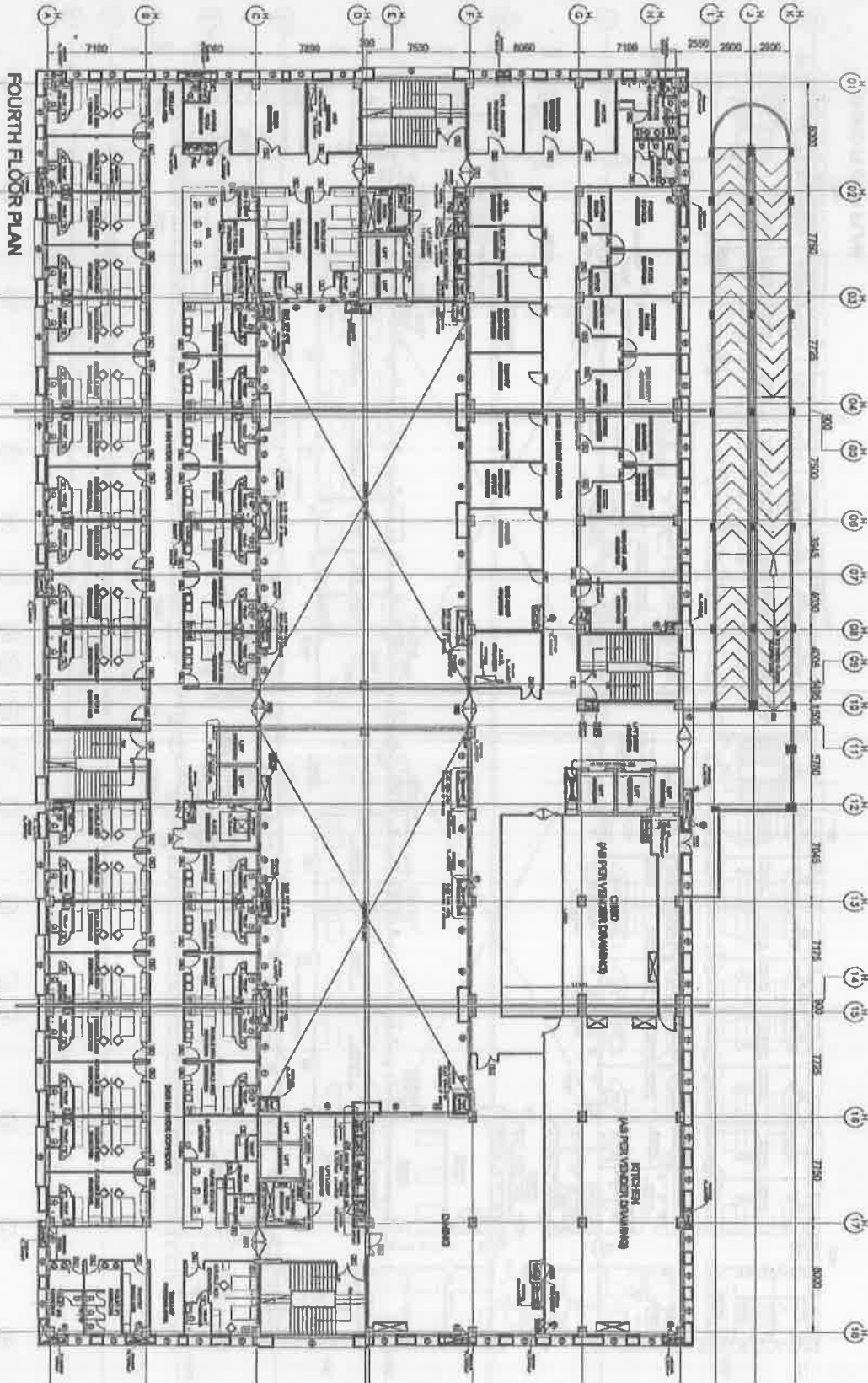

[Handwritten signature]

<p>PROJECT TITLE HOSPITAL FOURTH FLOOR PLAN</p>	
<p>CLIENT Ministry of AYUSH Government of India</p>	<p>DESIGNER SITINGH'S INRIA WAFCONS LIMITED</p>
<p>APPROVED BY COMMISSIONER P.W.D.</p>	<p>SCALE AS SHOWN</p>
<p>DATE 11/11/2018</p>	<p>PROJECT NO. 11/11/2018</p>

As per approved plan
As per approved plan
As per approved plan
As per approved plan
As per approved plan

UNIVERSAL

Fire & Security Services

#10/14, 11th Main Road, Pranav Complex, 1st Floor,
No. 102, Gokula 1st Stage, 1st Phase, Mathikere, Bangalore - 560054
Ph: 41311117, Mob: +919036616910, Web: www.universalfiresecurity.com
E-Mail : Info@universalfiresecurity.com

Annexure V s



UNIVERSAL
Fire & Security

Fire Alarm System - Certificate of Completion

Location of Fire Alarm System

Name: NATIONAL INSTITUTE

OF UNANI MEDICINE

Address: Kottigepaliya, Magidi Main Road

City/State/Zip: Bangalore-560091

Telephone #: 080 2358 4260

Contact: RMO, NIUM - 9986164729

Alarm System Installer

Name: UNIVERSAL FIRE & SECURITY

Address: # 10/14, 11th Main Road, Pranav
complex, No-104 Mathikere

City/Sate/Zip: Bangalore-560054

Contact: 9036616910/9591960446

Telephone #: 080-41311117

General Information:

Alarm Panel Manufacturer:

RAVEL

Model: -RE-104

You are requested to kindly take-over the above mentioned system which have been installed, tested and commissioned in accordance with the stipulated requirements.

For Universal Fire & Security Services

Project in charge

ACCEPTED BY:

Name: DR. SYEDA HATERA HABIB

Date: 14th Jan 2019

Signature:

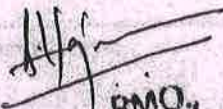
RMO.,
NIUM, Bangalore



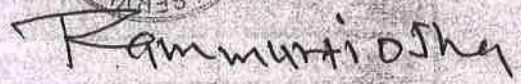
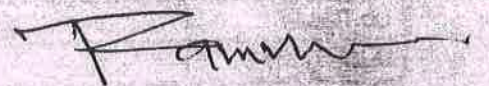

'SAFETY MAKES STRONG'



JAS-ANZ



AN ISO 9001:2008 CERTIFIED COMPANY

Guard Fire Services™

CERTIFICATE OF COMPLETION

To whom it may concern,

This is to certify that we, **Guard Fire Services** have successfully completed the **Restoration and Servicing of Fire Hydrant Systems and Fire Alarm Systems** at the premises of **National Institute of Unani Medicine, Bangalore**.

Thank You,
For **Guard Fire Services**,
Bangalore, India.



Mr. Ashvani Kumar Asthana
(Tech. & Business Head)

Date: 10/11/2017

Place: Bangalore.

Zeelkan

NATIONAL INSTITUTE OF UNANI MEDICINE, BENGALURU

Fire Extinguishers Cylinders

SI No	Name/ Type of the Fire Extinguisher cylinder	Qty	Capacity	Area
1.	ABC	1	2 Kg	Director's office & Academic
	BC	1	1 Kg	
	WCo2	2	9 Ltr	
2.	ABC	1	2 Kg	Admin Office
	BC	1	4.5 Kg	
	WCo2	2	9 Ltr	
3.	ABC	1	2 Kg	Dept of Moalajat
	BC	2	4.5 Kg	
	WCo2	1	9 Ltr	
4.	ABC	2	2 Kg	Dept of TST
	BC	1	4.5 Kg	
	Co2	1	9 Ltr	
5.	BC	1	4.5 Kg	Dept of IBT
	WCo2 Gas	1	9 Ltr	
6.	ABC	1	2 Kg	Dept of Kulliyat & (Museum)
	BC	2	4.5 Kg	
	WCo2	2	9 Ltr	
7.	ABC	1	2 Kg	Library Block
	BC	1	4.5 Kg	
	WCo2	1	9 Ltr	
8.	ABC	1	2 Kg	Seminar Hall
	BC	2	4.5 Kg	
	WCo2	1	9 Ltr	
9.	ABC	1	2 Kg	Dept of Ilmu Advia
	BC	2	4.5 Kg	
	Co2	2	9 Ltr	
10.	ABC	2	2 Kg	Dept of Jarahiyat
	WCo2	2	9 Ltr	
11.	ABC	1	2 Kg	Dept of Ilmu Saidla
	BC	2	4.5Kg	
	WCo2	1	9 Ltr	
12.	ABC	2	2 Kg	Dept of Ilmu Qabalat wa Amraze Niswan
	WCo2	1	9 Ltr	
13.	ABC	2	2 Kg	Hospital Block
	BC	18	4.5 kg	
	BC Dry Chemical	1	4.5 kg	
	Co2	12	9 Ltr	
14.	BC	4	4.5Kg	Canteen (Hospital)
15.	ABC Dry powder type	2	6 Kg	Pharmacy Block
	ABC Dry powder type	5	5 Kg	
	BC Dry powder type	1	4.5 Kg	
	Foam type 9 Lt	1	9 Ltr	
16.	BC	4	4.5 Kg	Sub station
	WCo2	1	9 Ltr	
17.	BC	1	4.5 Kg	Auditorium Unit
	Foam type	1	9Ltr	
18.	BC	1	4.5 Kg	Dinning (Hostel)
19.	ABC	1	2 Kg	Boys Hostel
	BC	2	4.5 Kg	
	WCo2	3	9 Ltr	
20.	ABC	2	2 Kg	Girls Hostel
	BC	1	4.5 Kg	
	WCo2	1	9Ltr	

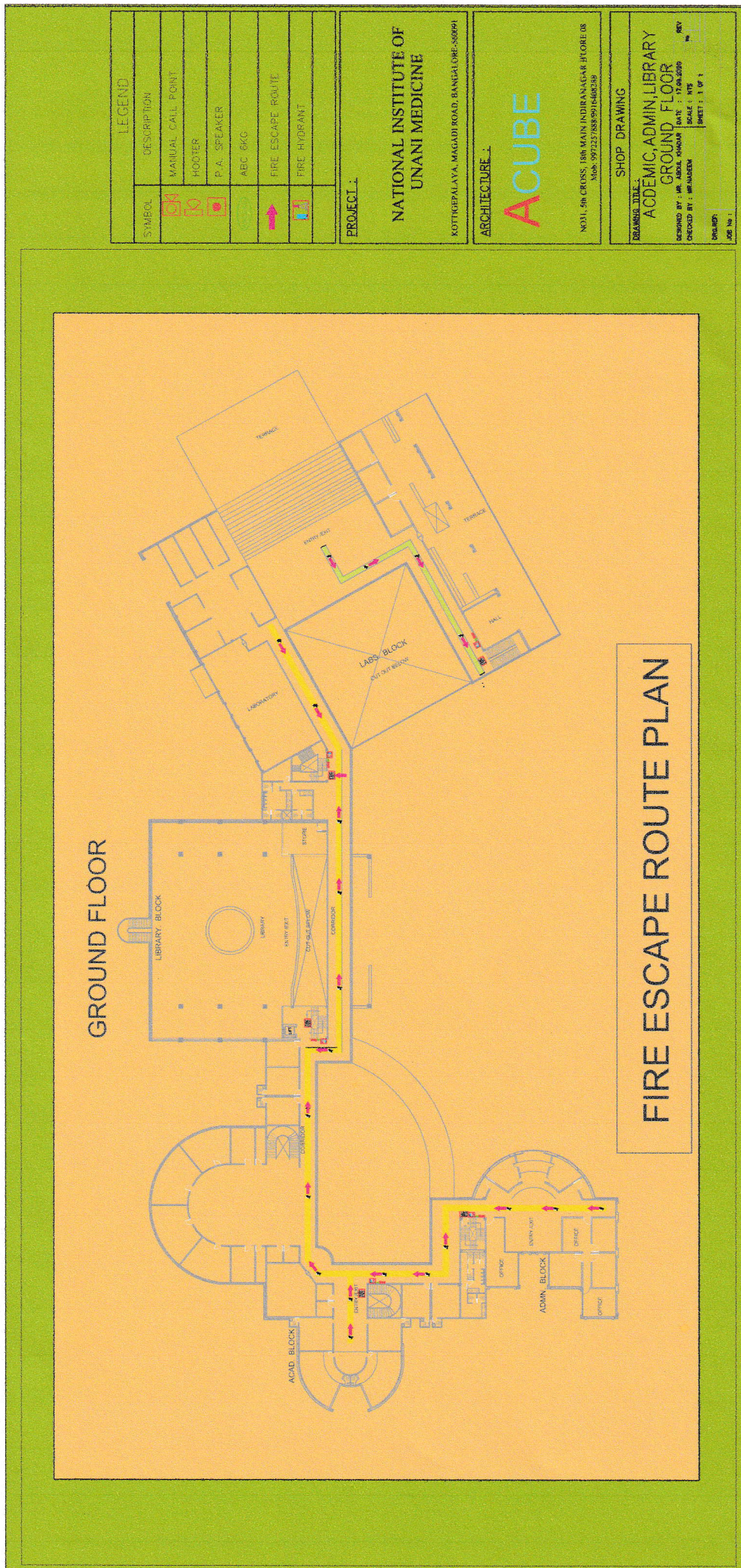

GROUND FLOOR

FIRE ESCAPE ROUTE PLAN

LEGEND	
SYMBOL	DESCRIPTION
	MANUAL CALL POINT
	HOOTER
	P.A. SPEAKER
	ABC BOX
	FIRE ESCAPE ROUTE
	FIRE HYDRANT

PROJECT :
NATIONAL INSTITUTE OF UNANI MEDICINE
 KOTTEGALAYA, MAGADI ROAD, BANGALORE-560091

ARCHITECTURE :
ACUBE
 NO.1, 5th CROSS, 18th MAIN INDIRANAGAR FLORE 08
 Mob. 9972378889 01460138

SHOP DRAWING
 DRAWING TITLE :
ACDEMIC, ADMIN, LIBRARY GROUND FLOOR
 DESIGNED BY : MR. ABUL KHAN
 CHECKED BY : MR. SADEEM
 DATE : 17.06.2019
 SCALE : 1/16
 SHEET : 1 OF 1

DRAWN BY :
 JOB No :

Handwritten signature

LEGEND	
SYMBOL	DESCRIPTION
	MANUAL CALL POINT
	HOOTER
	P.A. SPEAKER
	ABC 6KG
	FIRE ESCAPE ROUTE
	FIRE HYDRANT

PROJECT :	NATIONAL INSTITUTE OF UNANI MEDICINE
	KOTTIGEPALAYA, MAGADI ROAD, BANGALORE-560091
	ARCHITECTURE :
	ACUBE
	N031, 5th CROSS, 19th MAIN INDIRANAGAR FLORE US Mob: 9922279889/91648258
SHOP DRAWING	
DRAWING TITLE :	ACDEMIC, ADMIN, LIBRARY
	FIRST FLOOR
DESIGNED BY :	MR. ABUL KHAN
CHECKED BY :	MR. NADEEM
DATE :	17/09/2020
SCALE :	1:10
SHEET :	1 OF 1
PROJECT :	
JOB No :	

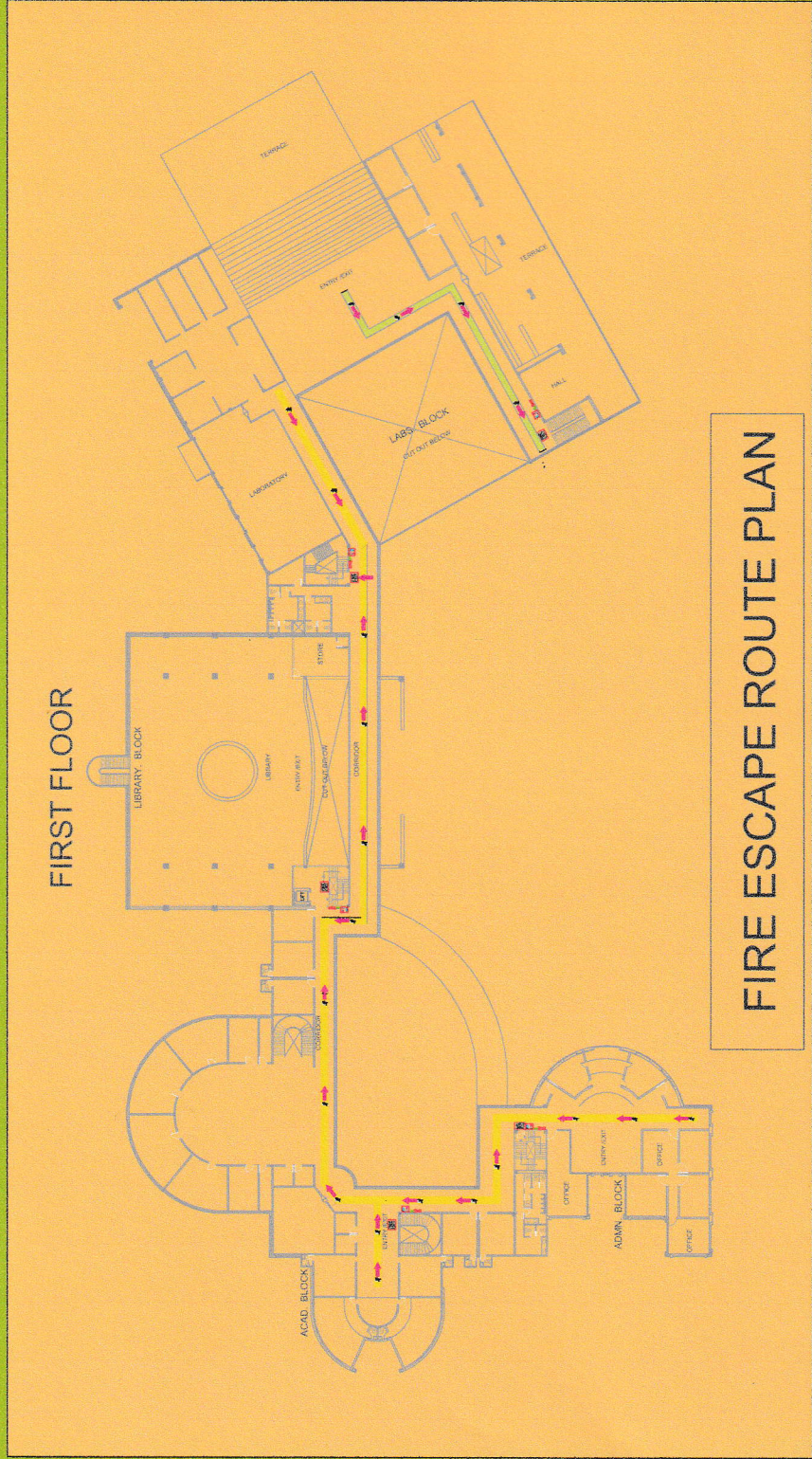

FIRST FLOOR

FIRE ESCAPE ROUTE PLAN

LEGEND	
SYMBOL	DESCRIPTION
	MANUAL CALL POINT
	HOOTER
	P.A. SPEAKER
	ABC BOX
	FIRE ESCAPE ROUTE
	FIRE HYDRANT

PROJECT :

NATIONAL INSTITUTE OF
UNANI MEDICINE

KOTTIGEPALAYA, MAGADI ROAD, BANGALORE-560091

ARCHITECTURE :

ACUBE

NEB, 5th CROSS, 18th MAIN INDIRANAGAR B L OBE DR
NO. 9722578899764UR208

SHOP DRAWING

DRAWING TITLE
ACADEMIC, ADMIN
SECOND FLOOR

DESIGNED BY : MR. ABUL WAHAB DATE : 17.08.2020
CHECKED BY : MANJUMATH SCALE : HTS
SHEET : 1 OF 1 REV

PROJ. REF. :
JOB NO. :

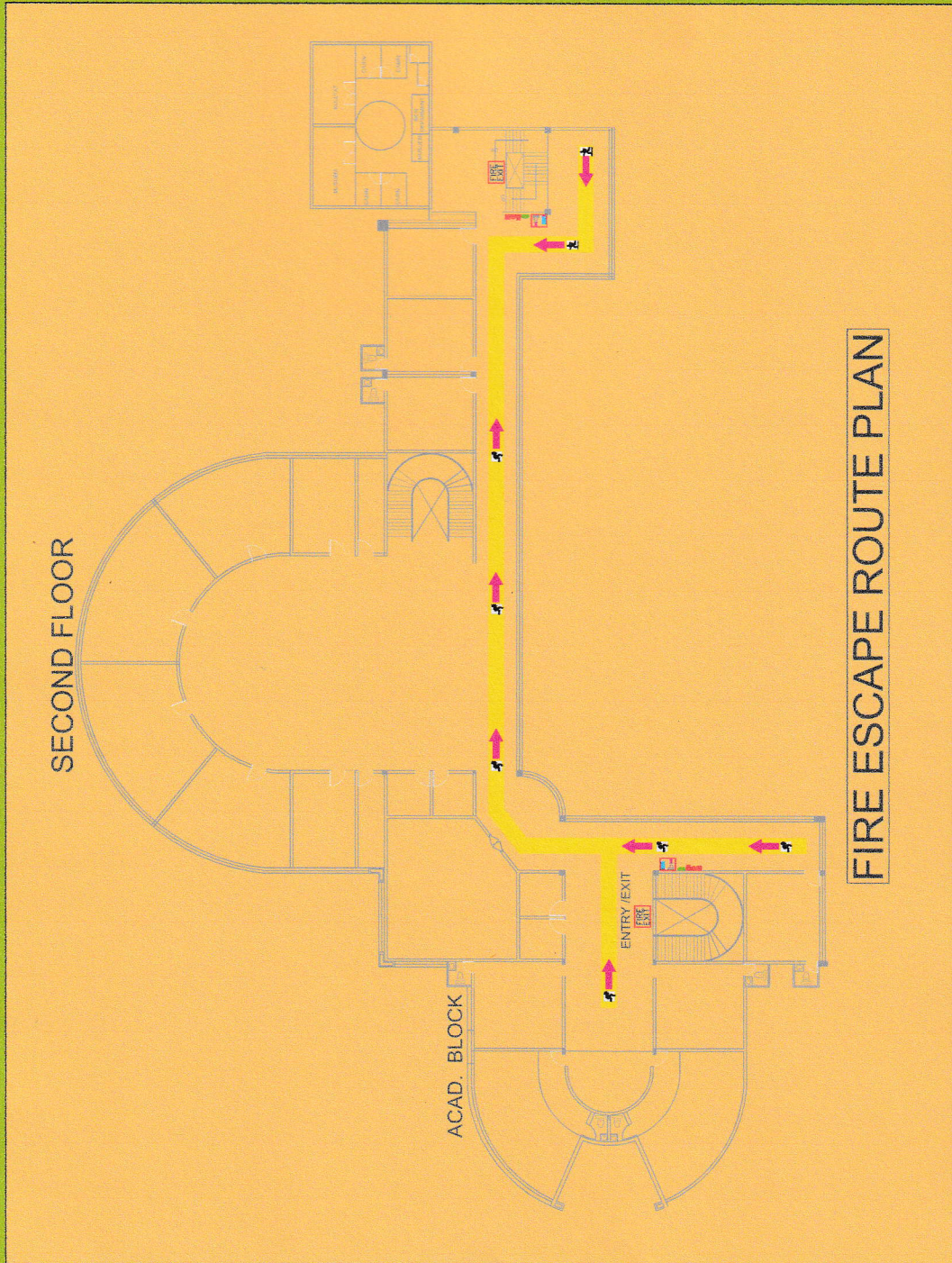

FIRE ESCAPE ROUTE PLAN

GROUND FLOOR

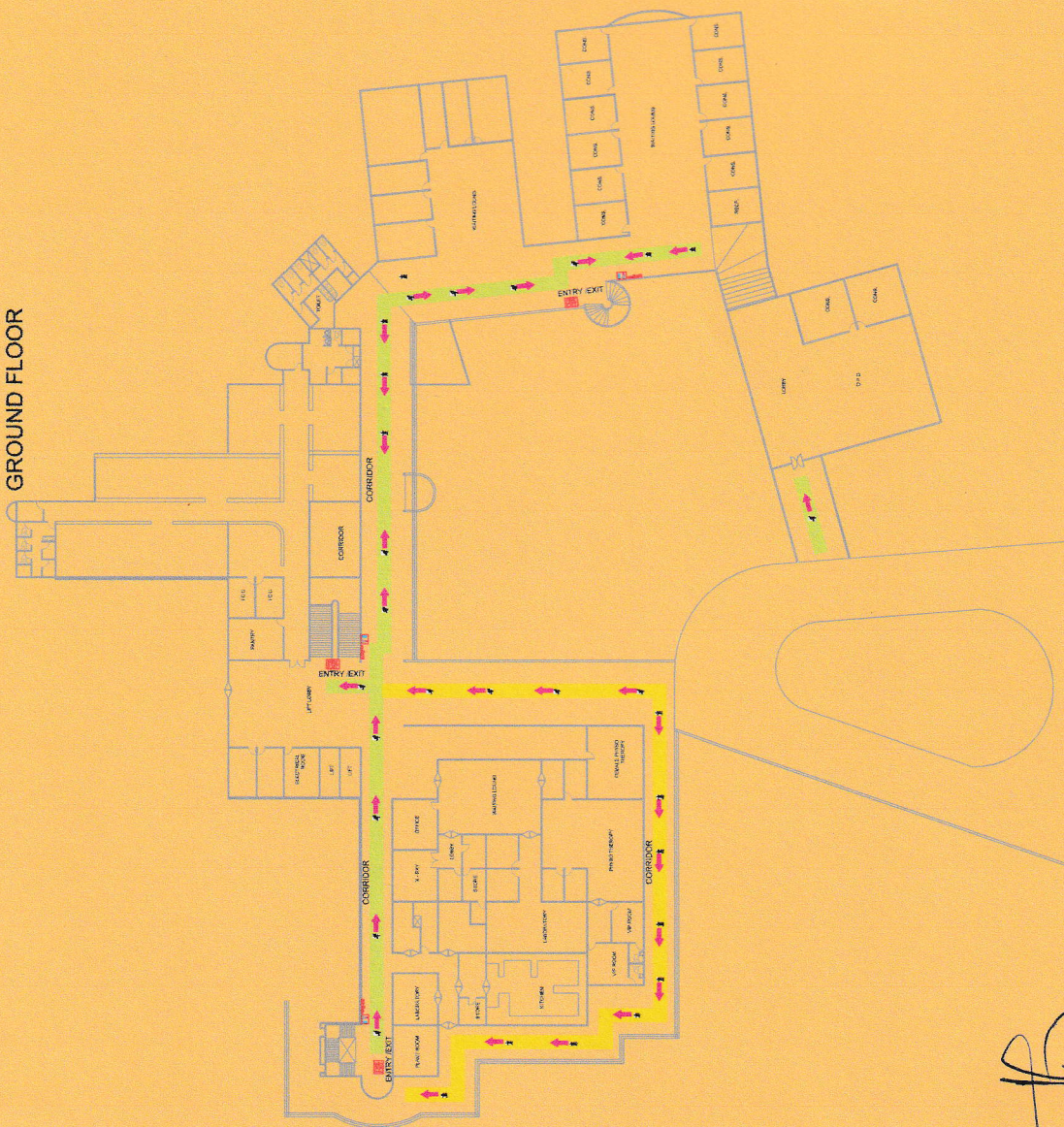

[Handwritten signature]

LEGEND	
SYMBOL	DESCRIPTION
	MANUAL CALL POINT
	HOOOPER
	P.A. SPEAKER
	ABC BKG
	FIRE ESCAPE ROUTE
	FIRE HYDRANT

PROJECT

NATIONAL INSTITUTE OF UNANI MEDICINE

KOTTEPALAYA MAGADIRI ROAD, BANGALORE-560094

ARCHITECTURE

ACUBE

NO.1, 5th CROSS, 1st & 2nd MAIN INDIRANAGAR BLDG. DR. MGR. 9972579889/91640234

SHOP DRAWING

HOSPITAL GROUND FLOOR

DESIGNED BY: MR. ABDEL KAMAR DATE: 28/10/2020
 CHECKED BY: MR. ABDEL KAMAR DATE: 28/10/2020
 SHEET: 1 OF 1

FIRE ESCAPE ROUTE PLAN

[Handwritten signature]

FIRST FLOOR

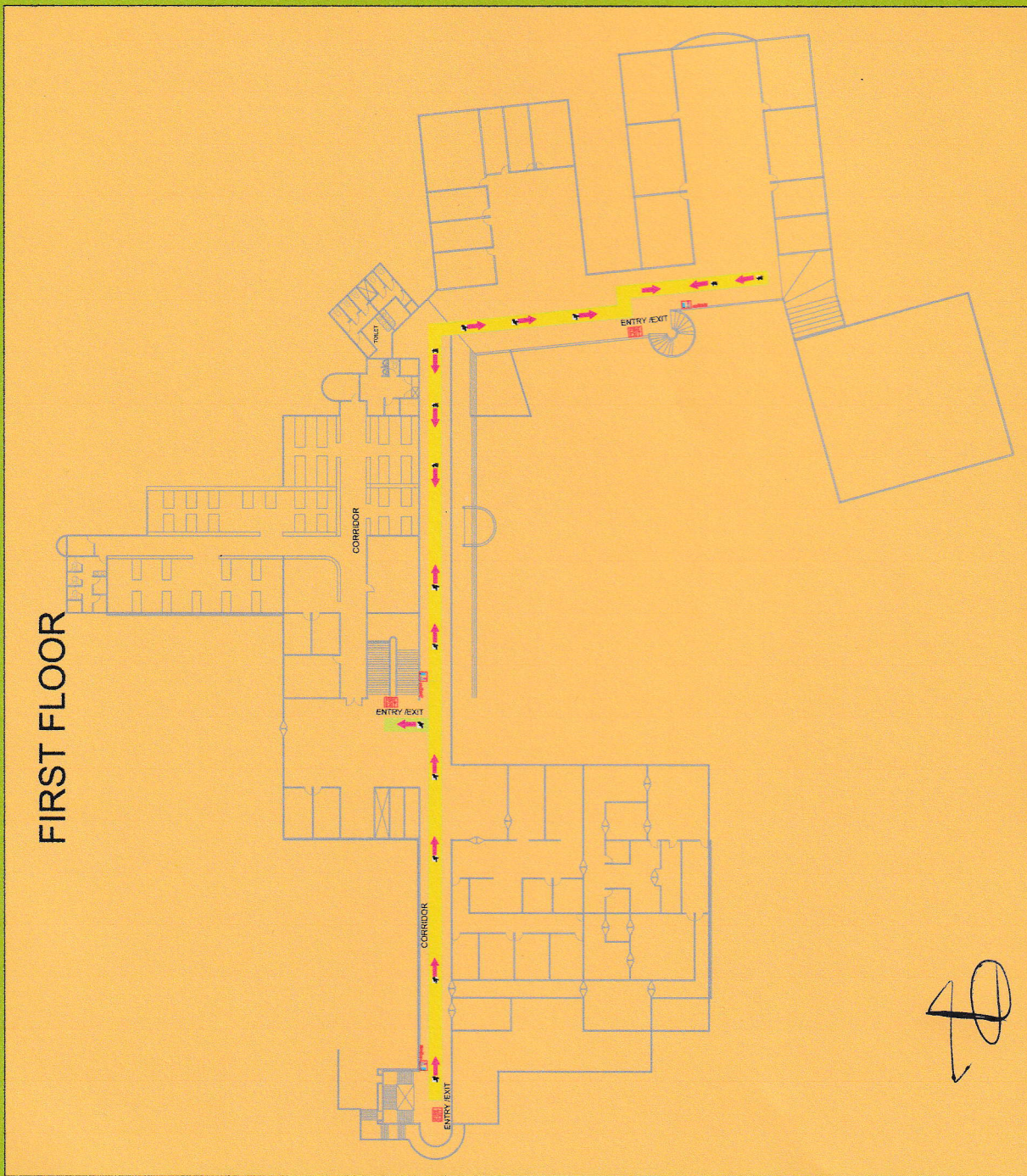

Handwritten signature or initials in black ink.

LEGEND	
SYMBOL	DESCRIPTION
	MANUAL CALL POINT
	HOOTER
	P.A. SPEAKER
	A.S.C. B.M.G
	FIRE ESCAPE ROUTE
	FIRE HYDRANT

PROJECT

NATIONAL INSTITUTE OF UNANI MEDICINE

KOTTIGALAYA, MAGADH ROAD, BANGALORE-560094

ARCHITECTURE

ACUBE

NO.1, 5th CROSS, 1st & 2nd MAIN INDIRANAGAR BTDR/DR
MUM. 902257888, 911616161

SHOP DRAWING

DRAWING TITLE

HOSPITAL
FIRST FLOOR

DESIGNED BY: MR. ABUL KALAM
CHECKED BY: ARCHITECT
DATE: 11/01/11
SHEET: 1 OF 1

PROJECT JOB No.

FIRE ESCAPE ROUTE PLAN

LEGEND	
SYMBOL	DESCRIPTION
	MANDAL CALL POINT
	HOOTER
	P.A. SPEAKER
	ABC BKG
	FIRE ESCAPE ROUTE
	FIRE HYDRANT

PROJECT:	NATIONAL INSTITUTE OF UNANI MEDICINE
	KOTTEPALAYA, MAGADI ROAD, BANGALORE-560091
	ARCHITECTURE: ACUBE
	NO.1, 5th CROSS, 18th MAIN INDIRANAGAR, FLORE IN
	Mobile: 9922257888, 9959802394
SHOP DRAWING TITLE:	HOSPITAL SECOND FLOOR
DESIGNED BY:	MR. ABUL KHABIR
CHECKED BY:	M. HANIF
DATE:	23.10.2020
SCALE:	1/8"
SHEET:	1 OF 1
PROJECT:	
JOB No.:	

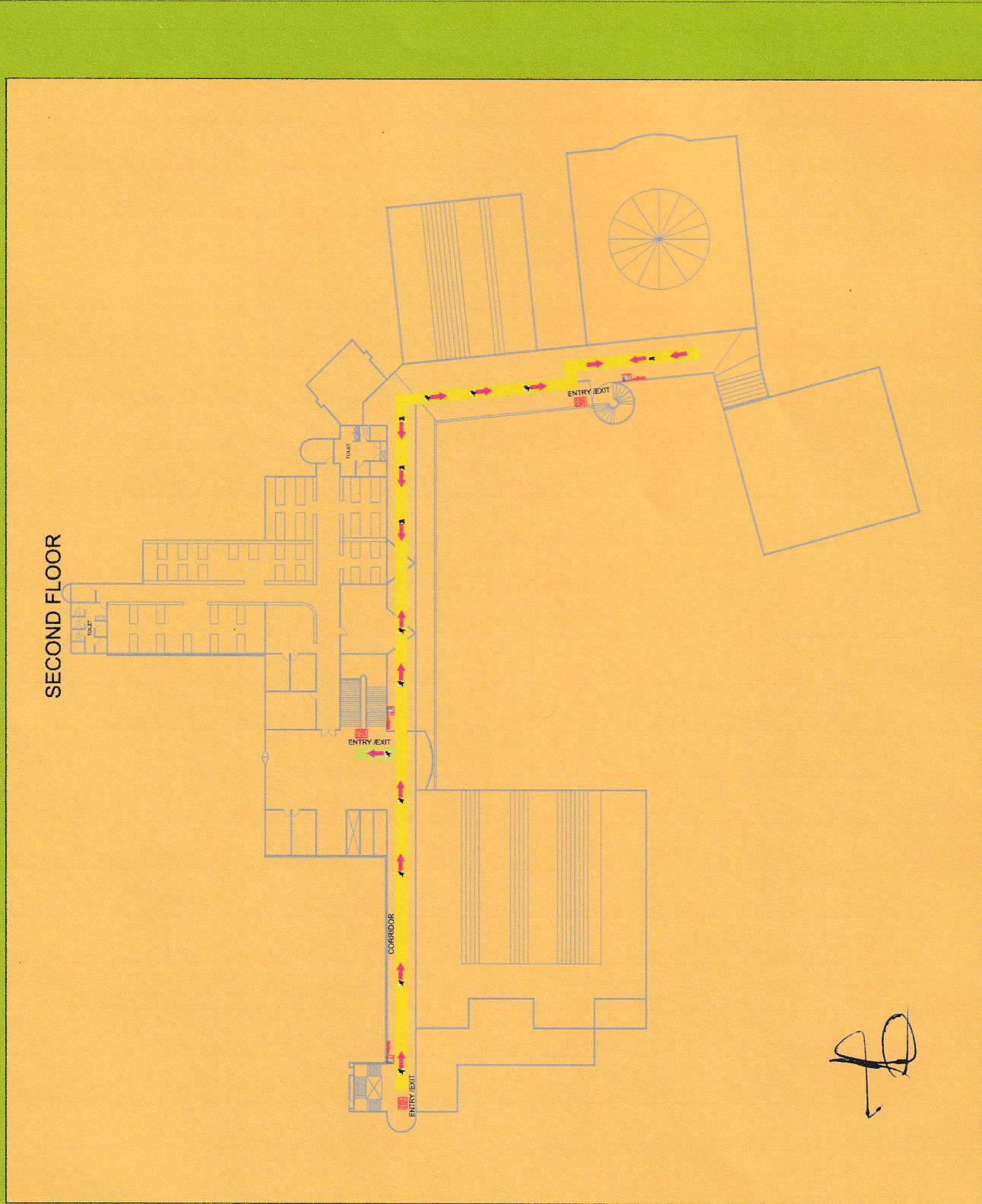

SECOND FLOOR

FIRE ESCAPE ROUTE PLAN

LEGEND	
SYMBOL	DESCRIPTION
	MANUAL CALL POINT
	HOOTER
	P. A. SPEAKER
	ABC BWC
	FIRE ESCAPE ROUTE
	FIRE HYDRANT
PROJECT :	
NATIONAL INSTITUTE OF UNANI MEDICINE	
KOTTEEPALAYA, MAGADIRROAD, BANGALORE-560091	
ARCHITECTURE :	
ACUBE	
NO.11, 5th CROSS, 1st & 2nd MAIN, INDIRANAGAR BLDG FOR	
MADRAS 9722535555-97400038	
SHOP DRAWING	
DRAWING TITLE :	
HOSPITAL TERRACE FLOOR	
DESIGNED BY :	DR. ABUL KHAN
CHECKED BY :	DR. ABUL KHAN
DATE :	2023/01/01
SCALE :	1/10
PROJECT :	
DATE :	

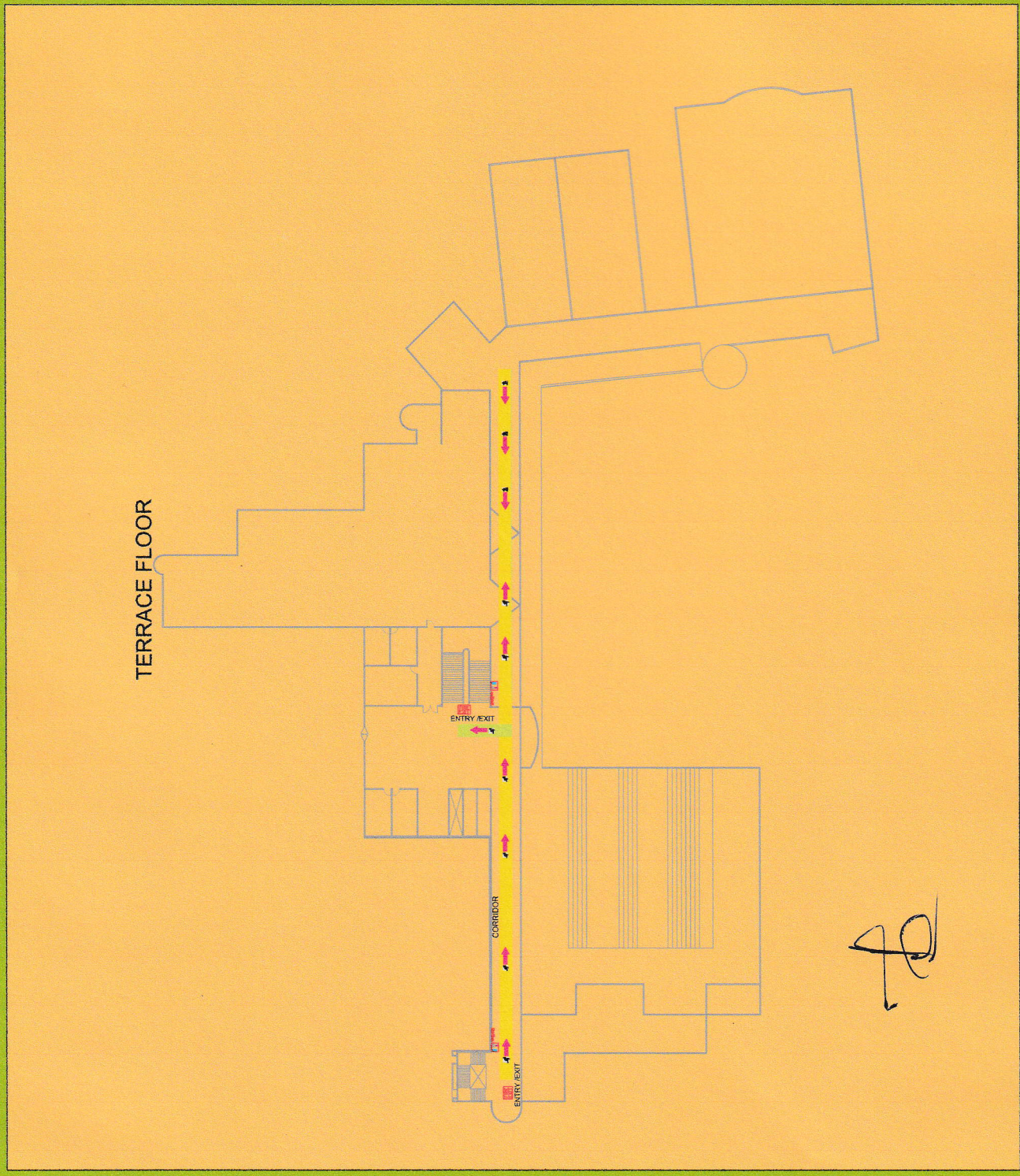

FIRE ESCAPE ROUTE PLAN

Handwritten signature

LEGEND	
SYMBOL	DESCRIPTION
	MANUAL CALL POINT
	HOOTER
	P.A. SPEAKER
	ABC BKG
	FIRE ESCAPE ROUTE
	FIRE HYDRANT

PROJECT:
NATIONAL INSTITUTE OF UNANI MEDICINE
 KOTTIGEPALAYA, MAGADI ROAD, BANGALORE-560091

ARCHITECTURE: **ACUBE**
 NO.31, 5th CROSS, 18th MAIN INDRANAGAR FLORET DR
 Mob: 9972578899/6406288

SHOP DRAWING
 DRAWING TITLE: **PHARMACY FLOOR**
 DESIGNED BY: MR. ABDUL KHADIR | DATE: 23.10.2020 | REV
 CHECKED BY: MR. ANJALI | SCALE: NTS | SHEET: 1 OF 1
 DRAWN BY: | JOB No: |

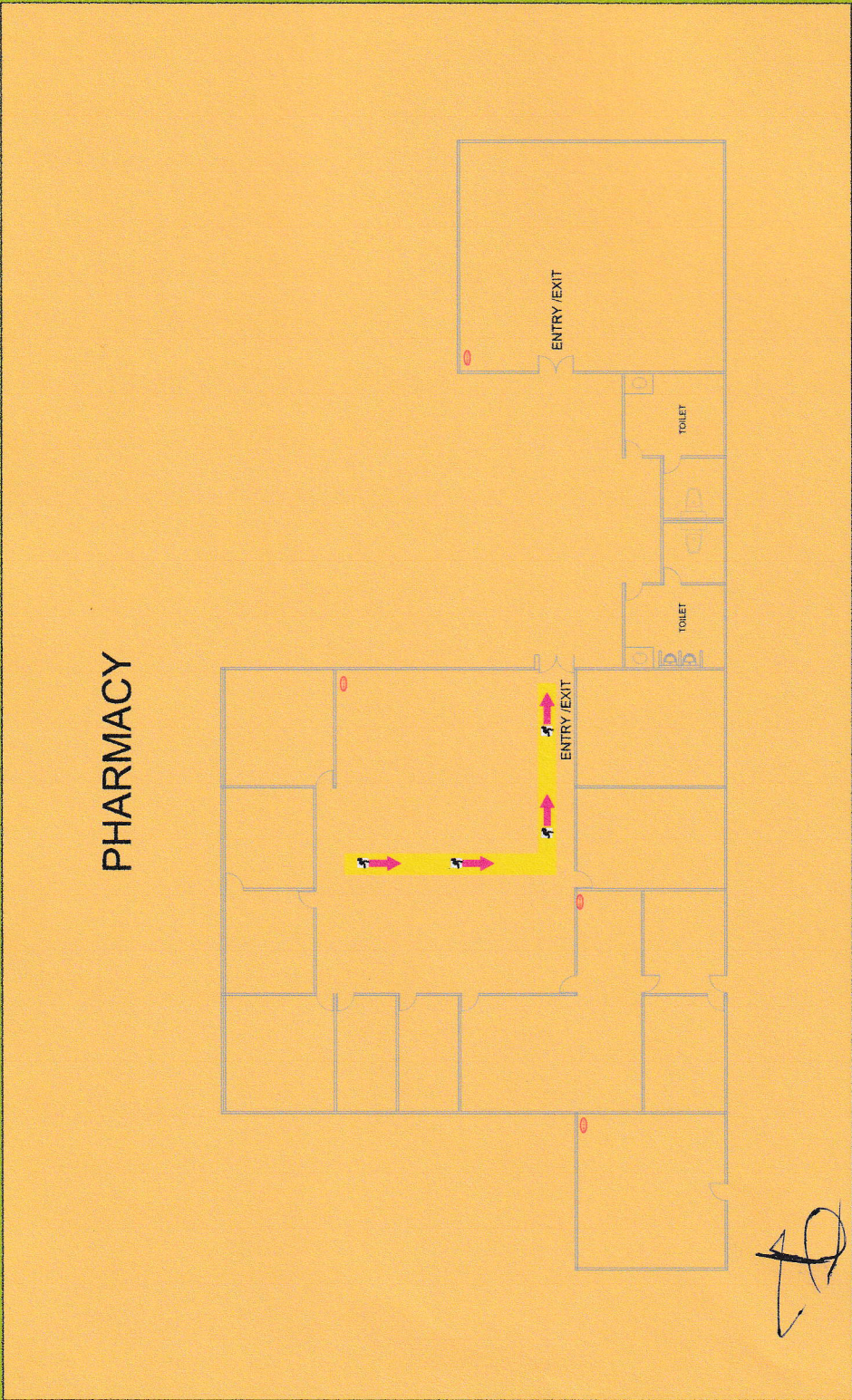

PHARMACY

FIRE ESCAPE ROUTE PLAN

[Handwritten signature]

145

13/7/07

Handwritten notes:
13/7/07
Ms. Leela

Office of the Director General of Police
and Director of Karnataka State Fire &
Emergency Services,
No. 3, Annaswamy Mudaliar Road,
Bangalore - 560 042.

26 -05-2007

No. GBC(1)42/2007

The Director,
National Institute of Unani Medicine,
Kottigepalya,
Magadi Main Road,
Bangalore - 560 091.

Sir:

Sub: Regarding fire prevention and fire fighting measures in the premises of National Institute of Unani Medicine, Kottigepalya, Magadi Road, Bangalore.

Ref: Your letter dated 19-01-2007.

As requested in your letter, cited above, all the 7 buildings of National Institute of Unani Medicine, Kottigepalya, Magadi Road, Bangalore was inspected by the Chief Fire Officer of this department on 15-02-2007 & 10-03-2007 and he furnished his report on 07-04-2007. The requirement from fire prevention and fire fighting point of view are as follows:

*** Details of the premises:**

1. Address of the premises

National Institute of Unani Medicine,
Kottigepalya,
Magadi Road,
Bangalore.

2. Number of blocks/buildings

Four low-rise buildings: Hospital block, College block, Hostel block-A and Hostel block-B.

Handwritten signature in blue ink.

Handwritten text: the Director



Number of floors in each block/buildings:

- 1. Hospital block : Ground floor, 1st floor, 2nd floor & 3rd floor.
- 2. Collage block : Ground floor, 1st floor, 2nd floor & 3rd floor.
- 3. Hostel block-A : Ground floor, 1st floor & 2nd floor.
- 4. Hostel block-B : Ground floor, 1st floor & 2nd floor.

4. Floor-wise details of occupancy

a) Hospital block

Ground floor

Interim out patient department, consultancy room, EPABX room, eltrical room, waiting lounge-1, reception, 11 consultancy rooms, waiting lounge-2, electrical room, teaching rooms, wards, pantry, waiting lounge-3, physiotherapy, laboratory, kitchen, laundry, stores, x-ray room, office and other utilities.

1st floor

Reception, consultancy rooms, maternity, pediatrics, electrical room, teaching rooms, wards, pantry, operation theatre, ICU, doctor's rooms and other utilities.

2nd floor

Teaching rooms, wards, doctor's rooms, pantry and other utilities.

3rd floor

Teaching room, store, doctor's room, pantry, terrace and other utilities.

b) College block

Ground floor level-1

The block is located at uneven levels.

Ground floor level-2

Labs block a courtyard, hall, 3 laboratories and other utilities.

Library block:

Llibrary, library office and other utilities.

Administration block:

Entrance lobby, offices, professors rooms and other utilities.

Academic block:

Professors rooms, lecture halls, electrical room and other utilities.



[Handwritten signature]

1st floor

Library block:

Library, library office and other utilities.

Administration block:

Entrance lobby, offices, professors rooms and other utilities.

Academic block:

Professors rooms, lecture halls, electrical room and other utilities.

1st floor

Director's office

Directors rooms, staff rooms, conference rooms and other utilities.

Academic block

Professors rooms, lecture halls, electrical room and other utilities.

c) Hostel block-A & B

Ground floor

Waiting lobby, 10 rooms, electrical room and other utilities.

1st floor

Waiting lobby, 09 rooms, electrical room and other utilities.

2nd floor

Waiting lobby, 08 rooms, electrical room and other utilities.

ii. Height of each building

a) Hospital block

15.20 mtrs.

b) College block

15.20 mtrs.

c) Hostel block-A & B

Each of 11.40 mtrs.

d) Hospital block

15.20 mtrs.

6. Site area

10 acres.

7. Built up area of each floor(in sq.mtrs.):

Sl.No	Floors	Hospital block	College block	Hostel Block-A & B
01	Ground floor	3320.04	Level-1: 1232.18 Level-2: 2388.53	$413.39 \times 2 = 826.78$
02	1 st floor	3207.23	2383.38	$376.06 \times 2 = 752.12$
03	2 nd floor	1536.84	1572.31	$346.02 \times 2 = 692.04$
04	3 rd floor	0978.82	0161.13	
	TOTAL	9042.93	7737.53	2270.94



built up area 19051.40 sq. mtrs.

Surroundings of the premises

East : Vacant area.
 West : 09 mtrs. wide internal road.
 North : Vacant area.
 South : 18.00 mtrs. wide Bangalore-Magadi road.

9. **Width of the abutting road/roads and condition (Hard surfaced or not)** The hospital building abuts minimum 09 mtrs. wide internal road towards Western side. The other internal roads abutting collage and hostel blocks are about 6.0 mtrs. wide. All the roads are hardened and are capable of carrying 45,000 kgs. maximum weight of a Fire Tender

10. **Number of entrances and width of each entrance to the premises** Single entrances/exit of 9 mtrs. width is provided towards Southern side from 18 m wide Magadi-Bangalore road.

11. Width of open space

Sl.No	Sides	Hospital Building	College Building	Hostel Buildings
01	Front (West):	09 m. wide road and open area.	09 m. wide road and open area.	06 m. wide road and open area.
02	Rear (East):	Vast open area.	Vast open area.	Vast open area.
03	Side (North):	Vast open area.	Vast open area.	Vast open area.
04	Side (South):	Vast open area.	Vast open area.	Vast open area.

12. **Arrangements for parking the cars** Provision has been made to park in the open space all around. This should be after leaving a driveway of 6.00 mtrs. all around from each building line.

13. Number of staircases

Hospital block 4.
 College block 8.
 Hostel block 1 each. } Adequate as travel distance from farthest point with in 22.50 mtrs. and from the dead-end of the corridor is with in 9.00 mtrs.

14. **Number of lifts** 2 lifts, each of 8 passengers capacity in college block.

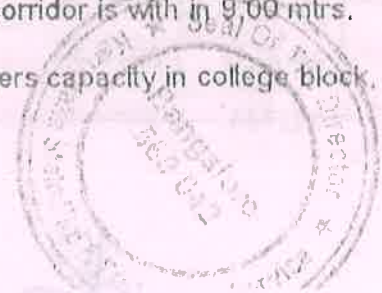

B. The following fire prevention and fire safety measures should be incorporated in all the buildings

Details (1)	Existing (2)	Recommendation (3)
1. Service ducts/ shafts.	Not indicated.	All the ducts should be sealed at every alternate floor with non-combustible metal doors having at least two hours fire resistance capacity prevent the possible spread of smoke and fire both horizontally and vertically.
2. Escape route.	Not indicated.	Directions in which the inmates should have to move in the event of any emergency have to be indicated in the corridor/passage on each floor as a guide during evacuation. These marking should be in luminous paint.
3. Electric power		Provision shall be made to provide alternative power from existing standby generator of 150 KVA for staircase lighting, corridor lighting, fire fighting systems and lifts, etc., in the event of failure of electricity supply, in the buildings.
4. Wet riser-cum-down comer.	Proposed to provide one down comer system in each college & hospital blocks. Also proposed to provide one down comer in each Hostel blocks.	Proposed down comer should be of 100 mm internal diameter and made of G.I.'C' class pipe. From each system single hydrant outlets should be provided at each landing. Hose reel hose of minimum 12 mm size and of adequate length to reach the farthest point of each floor, should be provided with a shut off branch having a nozzle of 5 mm size. The hose reel hose should be connected at each landing by means of an adaptor. Adequate B.I.S. marked reinforced rubber lined delivery hoses of 63 mm size to reach the farthest point of the floor/setbacks from the system should be provided with a branch pipe (of gun metal) near each hydrant outlet (both internal and external) in a proper box to protect it from withering. At least two fire service inlets to boost the water in the riser directly from the mobile pump should also be provided. These inlets should be

(1)

(2)

(3)

located at an easily accessible position, preferably near the entry point to the premises.

Each down system of college and hostel blocks should be connected to an overhead tank of 25,000 litres capacity with an electrically driven pump, capable of delivering 900 litres of water per minute at 0.3N/mm² pressure. Similarly each down comer system of Hostel blocks should be connected to an overhead tank of 10,000 ltrs. capacity with an electricity driven pump capable of delivering 450 ltrs. of water per minute at 0.3N/mm² pressure. The impeller of all the pumps should be made of bronze.

3 Manually operated fire alarm system.

Not provided.

Manually operated electrical fire alarm system should be installed with call boxes located near each staircase landing of each building. The call boxes should be of 'break glass' type, where the call is transmitted automatically to the control room when the glass of the system is broken. This system should also be connected to an alternative source of power supply (diesel generator). The call boxes should be so installed that their location can be easily noticed from either direction and should be at a height of one metre from the floor level.

6 Public address system.

Not provided

A public address system with two way communication facility should be provided at each floor near each staircase landing of each building with its console at the control room, located on the ground floor. This is required to alert the occupants and also to conduct evacuation during emergency.



(1)	(2)	(3)
Portable fire extinguishers.	Not provided.	<p>a) One ABC powder extinguisher of 5 kgs. capacity and 2 fire buckets filled with clean, dry, fine sand should be provided for every 8 cars in the open parking area, (under shelter).</p> <p>b) One Co2 extinguisher of 2 kgs. capacity should be provided near the entrance to each main switch board room.</p> <p>c) One ABC powder extinguisher of 5 kgs. capacity should be provided near the entrance to the generator room.</p> <p>d) One Co2 extinguisher of 2 kgs. capacity should be provided inside each lift room.</p> <p>e) One water type gas cartridge extinguisher of 9 litres capacity should be kept near each staircase landing on every floor.</p> <p>f) All the extinguishers suggested above should be with B.I. S markings and should be located at an easily accessible position without obstructing the normal passage.</p>

8. Fire safety plan.

A Fire safety plan for preventing and extinguishing any accidental fire in each building and action to be taken by the occupants in case of such fire should be displayed on every floor of each building. The fire safety plan, should contain the telephone numbers of the nearest Fire Control i.e., 101, 22971500, 22971550 and 22971600.

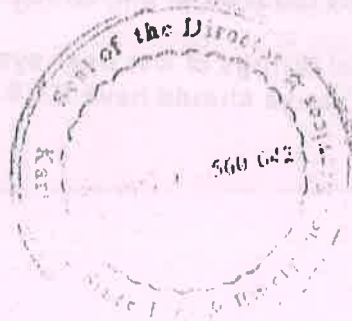

(1)

(2)

(3)

A Fire Command Station should be established in the premises and such command station should be adequately illuminated. The main control of the public address system and fire alarm systems should be at the Fire Command Station.

A Fire Safety Director should be nominated for all the buildings in the premises. He should conduct fire and evacuation drills periodically. He should nominate a Fire Warden for each building and ensure that no individual of the building does anything which causes or stimulates an accidental fire and in case of lapses in respect of fire prevention measures, he should take action as deemed fit to ensure the safety from the fire point of view.

9. Training.

Not indicated.

40% of the employees in the premises should be got trained in fire prevention & fire fighting at the R.A.Mundkur Fire & Emergency Services Academy, Bannerghatta Road, Bangalore - 560 029, within 6 months from the date of receipt of this report.

E. General:-

- 1) All the fire fighting, fire prevention, fire safety and evacuation measures suggested / recommended above shall be strictly adhered to adopted.
- 2) Hazardous materials such as petroleum products, explosives, chemicals etc. should not be stored on any floor of the buildings.
- 3) Refuse dumps or storage should not be permitted in any of the floor of the buildings.
- 4) Liquefied petroleum gas should not be stored in the building except limited quality required for the kitchen.
- 5) All the metal fittings of wet riser system and all the extinguishers suggested above should have B.I.S markings.



Note:

- a) This is an advice from fire prevention and fire fighting point of view to the buildings, constructed and occupied.
- b) The letter should not be considered as a NOC from Fire & Emergency Services for any purpose.
- c) All the recommendations shall be complied fully, considering the safety of the occupants and patients.

Yours faithfully

✓ 
 Director General of Police
 and Director,
 Karnataka Fire & Emergency
 Services.

Copy to the Chief Fire Officer, Mangalore on special duty in Bangalore.



4/c

ದರವಾಸಿಗಳಿಗೆ.

26/5/07

26/5/07



✓ 
 Director General of Police
 Commandant General
 Home Guards & Director
 of Civil Defence &
 Fire & Emergency Services.



Phase - II Works , NIUM, Bangalore			
Inventory of Fire Fighting Works			
SI No.	Particulars	Unit	Qty
1	Single headed hydrants flanged inlet with 83mm female instantaneous outlet of gunmetal complete with male blank caps, chains	Each	29.00
2	Gunmetal branch pipe with 20mm dia nozzle	Each	20.00
3	Set of Siamese quadruplet instantaneous Fire brigade connection	Each	1.00
4	Weather proof standard stand post type hose cabinet (900mmX750mmX400mm) out door type made of 1.5mm thick M.S Sheet having central opening glazed door with 4mm thick glass suitable for accomodating hydrants 2 No's canvas hose pipe and branch pipe including necessary locking arrangements, painting one coat of primer and two coat of postal red enamel paint the shutters are to be lockable type the words	Each	9.00
5	Fire extinguisher of carbon dioxide type 4.5kg capacity cylinder	Each	34.00
6	Hospital Block (GF4+FF6+SF5) Admin/ Labs Block (GF2+ FF4+SF6+TF3) Hostel Block (GF2+FF2) 9 litres capacity fire extin- gulsher water type gas pressure	Each	21.00
7	Hospital Block (GF 3+FF 4+ SF 3) Admin/ Labs Block (FF5+SF6+TF4) Hostel Block (GF2+FF2+SF2) ABC type fire extinguishers Capacity 2.0Kg	Each	32.00
8	Hospital Block (GF4+FF4+SF4) Admin/ Labs Block (GF1+ FF4+SF3+TF2) Hostel Block (GF4+FF4+SF2) Electric driven fire pump	Each	1.00
9	Diesel engine driven fire pump suitable for automotic operation consisting of the following	Each	1.00
10	Electric motor driven automotic pressurization pump set	Each	1.00
11	63mm dia 15m long reinforced rubber lined hose pipe	Each	40.00
12	First aid hose reel full swinging type with 30 meter long 20mm dia rubber lined pipe with shut off nozzle of 6mm dia.	Each	20.00
13	12.5 HP, 3 phase mono block Booster Pump with Starter Panel Complete Hospital Block	Each	1.00
14	7.5 HP, 3 phase mono block Booster Pump with Starter Panel Complete (Admin Block -2, Boys Hostel - 1 + 1)	Each	4.00
15	Supplying, installation, Testing & Commisioning of 6 watts wall mounted type speakers with talk back facility in CRCA sheet fabricated housing	Each	17.00
16	10 Zone console, 10 zone controller	Each	2.00
17	Manual call point	Each	18.00
18	Hooters	Each	18.00
19	MIC	Each	2.00
20	Amplifier for two way communication system	Each	2.00
21	26 AH Battery for Existing Fire alarm Panel	Each	4.00
22	Staircase Signages	Each	18.00
23	Fire Extinguisher signages	Each	20.00
24	Description Signages	Each	2.00
25	Exit Signages	Each	15.00
26	Main Fire Pumps System Panel complete	Each	1.00
27	Brass Fire Hose Pipe Nozzles (20 + 9)	Each	29.00